Aberdeen-Angus Journal . . . .

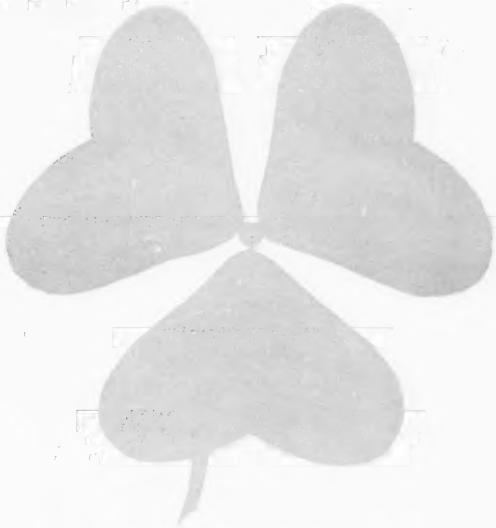

THIS ISSUE DEDICATED TO

"Little Ireland"

• •

A Scene at BROOKSIDE FARM, Holbrook, Iowa

When P. J. Donohoe Made the World's Highest Record Price Sale. Cattle shown here were included in the auction. . . .

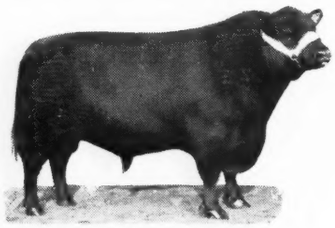

EVENTUATION OF PAGE
Grand Champion Bull at the International Live Stock Show, 1930.

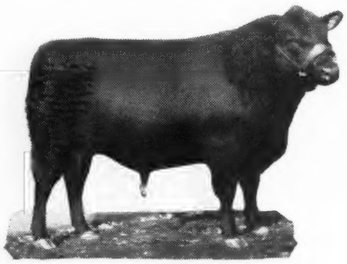

REVOLUTION OF PAGE 2d
Grand Champion Bull at the International Live Stock Show, 1928.

BLACKBIRD OF PAGE 10th
Junior Champion Female and Pure Pride of Page, Grand Champion Female at the International, 1930.

HARTLEY STOCK FARM

Aberdeen-Angus

WE are developing and fitting in our barns now, what we think to be the finest lot of young bulls and heifers ever produced on the farm. We can supply show prospects for every young class. You must see them to appreciate these sons and daughters of the famous herd bulls:

Revolution of Page 11th

General of Page

Imported Evaxus of Ballindalloch

Earl Eric Glencarnock 3d

Eventuation of Page

Write for Prices and Description

HARTLEY STOCK FARM

KENNETH McGREGOR, Manager

PAGE, :: :: :: NORTH DAKOTA

COSTS LESS Per Year of Service

Than Any Other On the Market!

The DEMPSTER No. 12 Annu-Oiled Windmill is famous as the lowest cost windmill per year of service. First cost is practically the only cost. Starts humming in the slightest breeze and takes care of itself in the heaviest winds. Dependable! Practical! Powerful! Efficient! Machine cut gears, positive brake, ball bearing turntable, pullout tube and 30 other outstanding features. Oil it only once a year. Guarantees plenty of water whenever you want it!

DEMPSTER WINDMILLS, TOWERS

Best Tower Buy on Today's Market.

GREATER POWER LONGER LIFE!

THE NEW Type B Tower

A high quality tower selling at a **new low price!** Has great strength and long life. Wooden Girts at bottom which prevent buckling. Rigid corner posts. Heavy angle steel girts every 5½ feet. Convenient pullout. Extra strong ladder. Adjustable swinging rod guides. Many other superior features. Made in sizes from 22 ft. to 44 ft

DEMPSTER MILL MFG. CO., 705 South 6th St., Beatrice, Nebr.

Please send me further facts on the equipment I have checked below:

☐ Water Supply Systems ☐ Windmills ☐ Stock Tanks ☐ Towers ☐ Pumps

Name.....

Address..... (33 W 2)

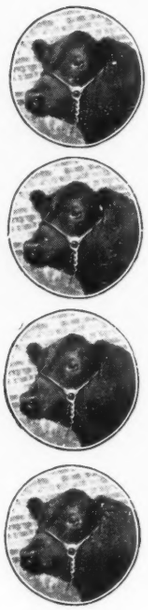

Where the Cattle Go

—Lilac Farm, Naperville, Illinois, recently sold nine cows to L. McWhorter & Son, Aledo, Illinois.

—Dudley A. Cox, Grand Rapids, Michigan, recently sold two bulls to George H. Coe, Ionia, Michigan.

—George E. Kidd, Bloomfield, Indiana, recently sold three cows to Leslie Huffman, Bloomfield, Indiana.

—J. D. Koger, Somerset, Kentucky, recently sold three cows to Files Parameley, Monticello, Kentucky.

—Clemson Agricultural College has recently sold four cows to H. J. Stuckey, Hamberg, South Carolina.

—Congdon & Battles, Yakima, Washington, recently sold eight bulls to Harold K. Castle, Honolulu, T. H.

—A. G. Messer, Grundy Center, Iowa, reports the recent sale of five cows to H. C. Miller, Hampton, Iowa.

—Wendel Morgan, Aledo, Illinois, reports the recent sale of three cows to Fred P. Frye, Peoria, Illinois.

—Tom Drummond, of Martinsville, Illinois, recently sold three cows to William Morgan, Martinsville, Illinois.

—Dyson & Rodewald, Rushville, Illinois, report the recent sale of three cows to Ambrose Doody, Harvel, Illinois.

—Starner Bond, of Oaktown, Indiana, reports the recent sale of five cows to J. R. Corbin, Switz City, Indiana.

—W. B. Lutes, of Merino, Colorado, recently sold ten cows and one bull to Edgar A. Elliff, of Sterling, Colorado.

—L. L. Davis, Glendale, Kentucky, recently sold four cows to Roy C. Nottingham, Elizabethtown, Kentucky.

—A. T. & J. I. Sanders, Lancaster, Kentucky, recently sold six cows to F. A. Rawlan, Lexington, Kentucky.

—J. C. Simpson, Eufaula, Oklahoma, recently sold six cows and one bull to Little & Weeks, Eufaula, Oklahoma.

—H. A. Combs, Honaker, Virginia, reports the recent sale of three cows to R. A. Henderson, Council, Virginia.

—H. A. Fitzsimons, San Antonio, Texas, reports the recent sale of three bulls to Will Knight, Caspiana, Louisiana.

—McClamroch & Son, Crawfordsville, Ind., report the recent sale of seven cows to William Walter, Perrysville, Indiana.

—E. W. Miller, Denton, Montana, reports the recent sale of three bulls to Airyland Stock Ranch, Lewistown, Montana.

—J. H. Quisenberry, Winchester, Kentucky, recently sold two cows and one bull to J. B. Ostrander, Louisville, Kentucky.

—L. C. Loest & Son, King City, Missouri, report the recent sale of eleven cows to M. L. McCrea, Maysville, Missouri.

—Daniel Dobbin, State Center, Iowa, reports the recent sale of three cows to H. A. Dobbin & Sons, State Center, Iowa.

—George E. Kidd, of Bloomfield, Indiana, reports the recent sale of eight cows to Seymour Riddle, of Bloomfield, Indiana.

—Andelot Stock Farm, Worton, Maryland, reports the recent sale of five cows to Blakeford Farms, Queenstown, Maryland.

—Dan Anthony, Pulaski, Tennessee, reports the recent sale of two cows and one bull to J. L. Parsons, Pulaski, Tennessee.

—L. R. Kershaw, Muskogee, Oklahoma, reports the recent sale of two cows and twenty-four bulls to A. R. McBurney, Welsh, La.

—Thomas McCroskey, Knoxville, Tennessee, reports the recent sale of two bulls and three cows to Macmor Farm, Mentor, Tennessee.

—H. L. Buford & Sons, Celina, Tennessee, report the recent sale of two cows and one bull to Edward Spears, Smith Grove, Kentucky.

—Estate Isabel Haynes Thompson recently has sold one cow to W. Lee Williams, Athens, Ohio; and three cows to W. H. Curtis, Greenwich, Ohio.

—Briarcliff Farms, Inc., Pine Plains, New York, report the recent sale of seven bulls and thirteen cows to Bethel Farms, Inc., Pine Plains, New York.

—P. O. Onstad, Ada, Minnesota, recently sold one cow to Melven Sangen, Thief River Falls, Minnesota; also two cows to L. S. Visser, Ada, Minnesota.

—J. A. Swanson, Lakefield, Minnesota, recently sold one bull to C. C. Ness, Fairmont, Minnesota; also three cows to Anton J. Harder, Triumph, Minnesota.

—A. J. Schuler, Chapman, Kansas, reports the recent sale of one bull to Lyle James, Kanorado, Kansas, also two bulls to J. B. Hollinger, Chapman, Kansas.

—Johnson Workman, Paradise, Kansas, recently sold two cows to I. Ramage, Little River, Kansas; also sixteen bulls to L. R. Kershaw, Muskogee, Oklahoma.

—Ohio State University, Columbus, Ohio, reports the recent sale of two cows to Taylor farms, Wilgus, Ohio, and one cow to Earl C. Gibbs of Cleveland, Ohio; three bulls, one each to W. Lee Williams, Athens, Ohio, Kettner, Henning & Wilson, Marion, Ohio, and J. H. Smeltzer, Marion, Ohio.

For the PROMOTION of the BREED ALL the TIME SERVICE to the BREED is our CONSTANT Aim

The Aberdeen-Angus Journal

FRED HAHNE, Editor and Publisher, Webster City, Iowa

Volume 17: Number 8 Webster City, Iowa, U. S. A., March, 1936 Price 10 Cents

The BACKGROUND

or What is Really Behind an International Champion Pedigree

M. A. Judy, West Lebanon, Indiana.

[Editor's Note: The appearance of and the comments connected with the presentation of the extended tabulation of the 1935 International grand champion bull Eileenmere 85th 470007 in the last issue of the Aberdeen-Angus Journal kindled the fire of a new inspiration in the mind and heart of pioneer breeder and importer M. A. Judy to tell Journal readers a few of the things that linger in his memory. It is this personal contact that supplies first hand information concerning the early day transactons and progress of the breed in America that makes the breeding business so intensely interesting and instructive, not alone to the men who have recently joined in this splendid business of helping to develop a great breed of cattle, but to most of us who have been intimately engaged in this business for so many years. Mr. Judy not only knew the men but he knew the cattle, and for that reason his story is highly acceptable and appreciated.]

I do not agree with the party who wrote the article in the Aberdeen-Angus Journal—February issue as to how it feels to breed and own a champion. I have known this Tolan family for many years and I will bet a "big" red apple that there was not one in the family that was in the least disturbed when Eileenmere 85th was made grand champion. This is not the first champion that Mr. Tolan has bred and shown. His record in the show yards dates back many years. If you will permit me to take a little of your time and space I will tell you some things perhaps that would be very interesting and beneficial to the coming young breeders and helpful to the older ones. John Tolan the father of J. Garrett Tolan was one of the keenest cattlemen I have ever known. He did not have to have a brain truster to show him what kind of a steer it took to make the best feeder and prove the most profitable. He was a most Princely gentleman and a high class sportsman.

When J. Garrett Tolan came to found his herd of Aberdeen-Angus he looked for the best that could be had for the money. He attended a sale that I had in Chicago on November 3rd and 4th 1903. In that sale he purchased two cows, Blackcap 6th and Pride 3d of Huntly Grange and the offspring from each of these two cows have been and were this year's International grand champion bull and cow.

The February article credits B. R. Pierce as being largely responsible for the production of this great masterpiece Eileenmere 85th 470007 which I will not question but there is one other breeder who I will have you know had a plenty to do with the production of this mighty Eileenmere 85th. This bull's pedigree is good for the students of Aberdeen-Angus lore to ponder over and if the college professors will practice the Tolan brand in their breeding operations they will find more success in their work. The breeder who I have in mind is no more nor less than the late Judge John S. Goodwin and I am going to tell you why. I never had a better friend than B. R. Pierce, and when the history of the Aberdeen-Angus was written and published it did not in the least give him credit for the part he had performed in the advancement of the Aberdeen-Angus. Judge Goodwin was a pedigree wizard. No animal of the breed interested him unless the pedigree showed a performance in the plenty. He believed in only a few families of the Aberdeen-Angus. He was the first Aberdeen-Angus breeder to ever advocate these few families and I have often heard it said that he was "daffy" on the question and there was nothing to it, but the present day International showyard champions are the evidence of his philosophy. I am going to tell you some of the things about the animals that it took to produce this Great Grand Champion.

It was about 1886 when Judge Goodwin imported Blackbird of Corskie 4th 7931. This old cow had a show record back in Scotland and in her day was considered one of the top notchers of the breed. She and Blackcap 1552 were the two first Blackbird cows to be imported to the States and they were full sisters in Blood, as both were sired by St. Clair, a Chieftain Trojan Erica bull and you will find both in the picture of this great bull I'm going to tell you about—Black Woodlawn 42088.

In about 1890 Judge Goodwin and myself began to talk about a herd for the Columbia World's Exposition and got together a show herd which we had in the fall of 1892 and the show was not expected until 1893. Mr. Pierce was very much interested in making that show as well as most every prominent Aberdeen-Angus breeder in the business at that time and made us a very liberal offer for part of our show herd which consisted of Moon Eclipser, Bell of Cottage Grove and some other animals that do not enter this picture. Moon Eclipser and Bell of Cottage Grove were both champions and mated they brought Bell's Eclipser the sire of Black Woodlawn 42088. Bell of Cottage Grove was sired by Heather Lad 2d a champion and a champion sire and he was sired by Black Knight and he was a son of Knight of St. Patrick (A Pride of Aberdeen) and Blackcap 1552 and she was a very good show cow in her time.

In 1897 Judge Goodwin and I had a sale and at that sale Mr. Pierce purchased several head of the offering and among them was Blackbird 13th 24464 and she was sired by [Turn to page 18

Bess and Bird

Selling in the Imperial View Percheron Sale

Springfield Illinois Fair Grounds

(40 Head)

March 7th

Ralph J. Taylor
Williamsville
Illinois

Bell Boy M. K. Brings $700.00

Buyers Defy Severest Weather in Years to Attend Dispersion

It is doubtful whether breeders generally have ever experienced more difficulty in bringing their cattle before the public through auction sales than has been the case since the beginning of 1936. The snowfall has been excessive and the temperatures most severe throughout the cattle growing section of the northern portion of the United States. It has been no uncommon sight to witness cattle parading around the barns and sheds at elevations five to eight feet above the earth surface. In such cases the snow has been packed sufficiently hard to permit such maneuvers—fences being deeply buried in the huge banks of snow. Highways have been blocked most all the time, it being difficult for the highway people to keep the main roads open for traffic.

With conditions like this existing Senator H. D. Miller and his partner Irving Kemp stood pat and held their sale at the farm on February 25th according to schedule. There was but a single approach to the farm where the sale was held and that through the town of Anamosa to the north. Many who started for the sale never did make the grade, others arrived at intervals during the progress of the sale, some coming when but a few cattle were left to be sold.

A large tent had been erected in the lot between a couple of big barns. The seats were arranged on one side and a huge snow bank remained within the walls at the one end of the tent. In spite of all handicaps buyers were present from several states and the cattle were well dispersed amongst them.

Lieutenant Governor N. G. Kraschel opened the auction with the most successful show and breeding bull Bell Boy M. K. 459602, a great thick son of old Black Belmore, and a bull whose sons and daughters in the auction were decidedly attractive. There were no signs of who might be interested in anything prior to the opening of the sale, but immediately when bids were called for it developed that several visitors had come with the expectation of taking advantage of a weather situation to secure a great herd bull. The weather did not cut so much figure in this case for Bell Boy M. K. soon became the property of the firm of Lofgren and McGregor, of Ada, Minnesota, at the very satisfactory price of $700.00 even. Even so this bull might well have gone to head any one of quite a number of herds in this country at two to three times this figure.

With an attraction like this it was not difficult to find a place to open the sale. The younger bulls followed immediately. The sixteen head closing out at the fine average of $176.25 per head. Stanley R. Pierce, of Creston, Illinois, saw fit to stick with the June, 1935, bull Killmere 8th 498691 until he secured the calf at $350.00 which was the top for the younger set of bulls. This is a son of Bell Boy M. K. and he has for dam the grand old show cow Queen's Viola K., who has brought home enough championship ribbons in her time to fill a gunny sack. There were a lot of real bargains amongst the rest of the bull calves, several of which will make great herd bulls if properly developed.

It seemed a shame to tear asunder this carefully assembled group of breeding females and have them scattered to the far corners of cattledom, but it had to be done, painful as the operation might be. At the opening of the sale Mr. Kemp announced that he should like to have the privilege of bidding on some of the females for he hoped soon to rebuild a great herd and he did not want to attempt the task without having at his command at least a few of the old standby cows. To such an ambition there could be no objection, so the sale proceeded. The first cow out was the twelve year old Enchantress cow, Eris 4th 388439 accompanied by a fine bull calf by Bell Boy M. K. She was a daughter of Elberon 2d who was a grandson of both Elgon and Black Woodlawn. To prove that he meant business Irving Kemp bought this pair at $350.00 which was the second high of the female offering.

The female top was reached when quite a number set about the job of purchasing the wonderful Chieftain Trojan Erica show heifer Erica Eulana M. K. 2d 498588, calved May 25, 1935. After $200.00 was reached first one and then another would take a "shot" by adding five or ten to the jackpot. Finally it looked like only two were still interested, but when the bidding began to drag still another got in and so it went until A. D. Bradshaw of Smithshire, Illinois, landed her at $400.00 And no doubt she will be one of the cheapest things that sold.

On four other occasions the bidding ceased at even $300.00. Once in the case of Elba M. K. 8th 498587 another daughter of Bell Boy M. K. and of the same age as the top heifer. Her dam is one of the most intensely Erica bred females in the world, and descends directly from the great Elba show cow Ebinasta who was mated with Erex 279752 to produce the grandam, while the sire of the dam is a son of Everly by Earlwood by Earl Marshall.

Thrice the small crowd made Mr. Lofgren who was present representing the Ada, Minnesota, firm pay even $300.00 for his choice. Once in it was for Elba W. 2d the grandam of Mr. Pierce's Elba heif- [Turn to page 14

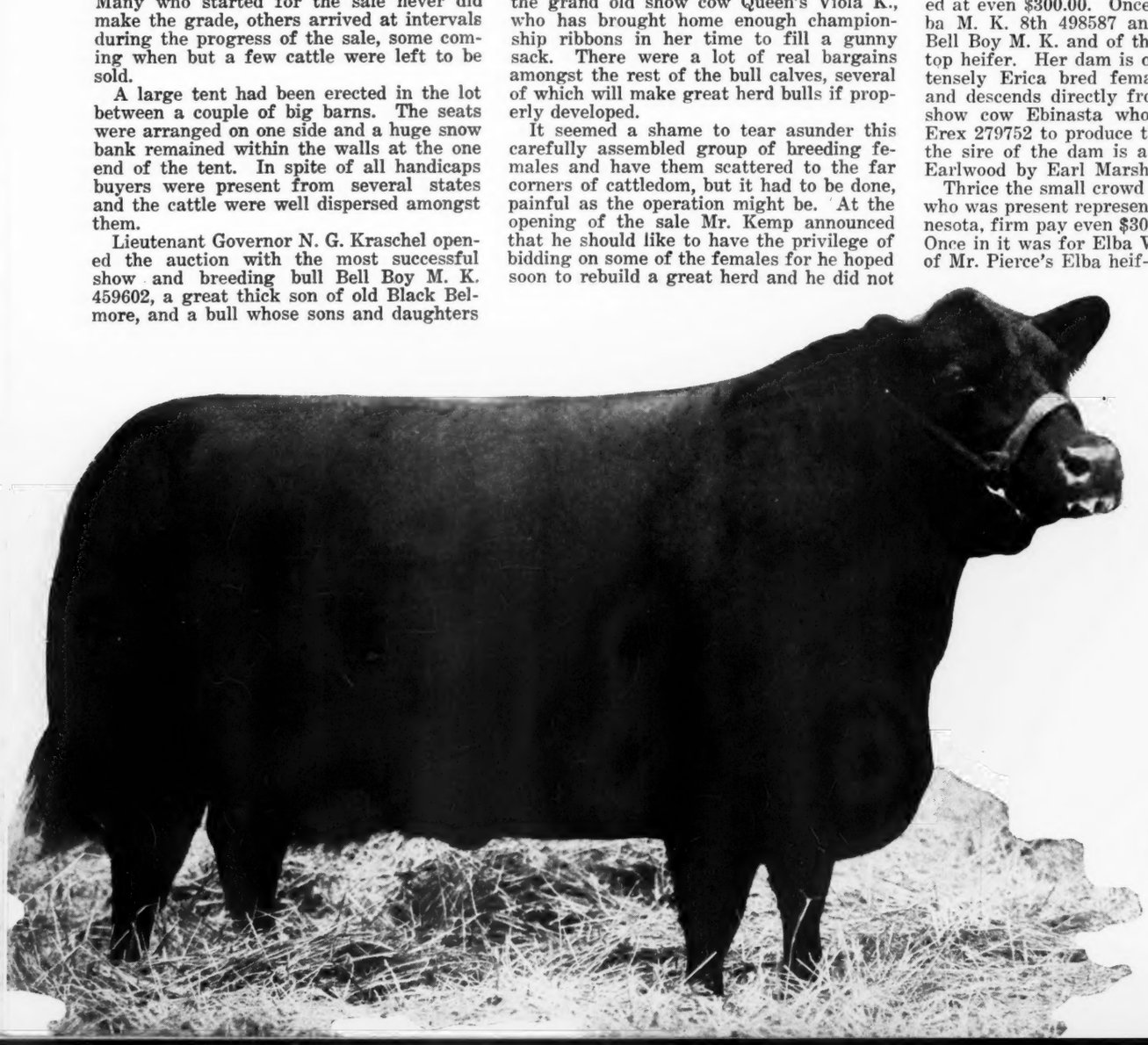

Blackcap M. K.

International Grand Champion 1931.

What's Coming by Auction

Sale Events for March of Nationwide Importance

With the prospects for clear highways for the month of March it is highly important to the welfare and advancement of the Aberdeen-Angus breed that attention be directed to the series of sales listed to take place throughout the nation for the next thirty days. The tournament will open at Springfield, Illinois, on Thursday, March 12th, at the State Fair Grounds pavilion where Manager E. E. Irwin has assembled some seventy head of the best bred cattle he could find for the occasion.

This sale will start promptly at 12:00 o'clock noon with Cols. Cooper, Bradshaw and Gaule assisted by Howdy Brant of the Drovers Journal, J. E. Halsey, of Wallaces' Farmer, Fred Hahne, of the Aberdeen-Angus Journal and Secretary W. H. Tomhave of the American Aberdeen-Angus Breeders' Association who will help sellers and buyers get together.

Floyd A. Armstrong, the junior member of the old reliable breeding firm of A. A. Armstrong & Son, is making the first offering in years to come from that splendid nursery of show yard cattle. There will be seven bulls and an even dozen females, several of the cows will have calves at foot. They are well bred and should prove more than attractive from an individual standpoint. They are sired by such bulls as Broadus Blackmar by Broadus Blackcap Marshall by Blackcap Marshall 32d by Earl Marshall and by Broadus Blackcap Marshall himself; also Blackcap Baron 6th by Elbaron 2d by Baron Blackcap 3d; and there is a coming two year old son of the famous Emulous.

Senator Lantz, of Congerville, is consigning eight bulls and seven females. They are Blackcaps and Ericas of the Enchantress and Elba tribes. This is just another instance where those who are not already familiar with what Senator Lentz has been doing and is still doing at his great breeding plant should be sure to procure a copy of the catalog and begin at once to study the lessons contained therein. In the list of sires will be found the names of Eline's Revolution of Page by Glencarnock Revolution 6th by Blackcap Revolution; Tolan's Eileenmere 2d by Eileenmere 15th; Ericaminta Boy 2d by Ensign C. 2d by Enlate by Erwin C.; Elga Lad by Bertram Dell Eric by Bertram's Earl by Blackcap Bertram; Blatchelon by Bertram's Earl and Blackcap Compote by Ericaminta Boy.

Edwin A. Schwarm & Sons, of Greenwood Stock Farm, Loogootee, Illinois, are consigning three richly bred Eborea Elba bulls. One by Bevalve by Ebo's Master by Eberfield 4th by Ensor and the other two by Master's Eric by Ebo's Master. Two of the dams are by Black Revolution 6th and the other by Postman 2d. Messrs. Schwarm declare that of all the cows used in their foundation herd which was established some thirty years ago this Eborea tribe has been the best.

Ross E. Martin who has been breeding Aberdeen-Angus cattle since 1900 is offering six bulls and four females, all of 1935 vintage and sired by such bulls as Etrurian by Ebo's Master by Eberfield 4th by Ensor; Irwin's Eileenmere by Eileenmere 32d by Eileenmere 15th. Some of the dams are by Blueblood Burgess, King Evergreen, Enlate and Blackcapper Harrison 24th by Blackcap Revolution.

Tolan Farms consignment consists of two bulls and a dozen females. They are sired by such bulls as Riley Prince by Prince of Fairfield by Blackcap Poe by Black Peer; the International grand champion Prince Marshall by Earl Marshall and his sons Double Marshall 2d and Proud Marshall 7th. Several of the dams are sired by Prince Marshall also.

W. D. Mobley & Sons, are listing seven bulls and one female from the well and favorably known Meadow View Farm herd. They are sired by Black Eileenmere 5th by Blackcap Eileenmere by Eileenmere 32d by Eileenmere 15th; Briarcliff Perpetual by Glencarnock Revolution 23d by Blackcap Revolution by Earl Marshall; Revolution of Page 22d by Revolution of Page 11th by Blackcap Revolution.

Oliver Gulso is offering a bull and a cow of the Erica strains. The bull is a son of Eileenmere H. 2d by Eileenmere 33d by Eileenmere 15th by Eileenmere 4th and the cow is a daughter of Eileenmere 4th by Oakville Quiet Lad by Black Woodlawn, and she is selling with a heifer calf at foot.

There will be cattle here in goodly numbers and they are nicely bred and should furnish material for foundation herds as well as individuals that should strengthen already established herds. By all means arrange to attend this sale whether you get a catalog or not for there will be plenty of them at the sale ring.

Iowa State Sale at Des Moines.

The annual meeting of the Iowa Aberdeen-Angus Breeders' Association will be held at Hotel Savery, Des Moines, on the evening of March 16th, when every breeder in the state whether he be a member or not will find a hearty welcome. Preceding the annual meeting it is planned that a show will be held at the fair grounds pavilion where the sale cattle will be placed. Manager E. T. Davis plans to hold this show early in the afternoon so there will be plenty of time to attend both events.

Col. Cooper and John Halsey will do the selling. There are listed thirty-eight bulls and nineteen females which are being consigned by nineteen of Iowa's good breeders. There are so many consigners that it will be impossible here to give space to each separate lot. Suffice to say that most of the popular tribes are represented, among them the Eisa, Enchantress, Evergreen and Elba Ericas; the numerous Blackbirds, Blackcaps, Barbaras, Prides of Aberdeen, and Queen Mothers.

Among the sires of the animals on sale will be found such bulls as Re Revolution by Revolution 7th by Blackcap Revolution by Earl Marshall; Eileenmere 33d by Eileenmere 15th by Eileenmere 4th by Oakville Quiet Lad by Black Woodlawn; Earl Marshall 27th by old Earl Marshall; Blackcap Revere 3d by Blackcap Revere 2d by Blackcap Revolution; Revolution 11th by Revolution 7th; Bredwell 4th by Bredwell by Biscot by Black Bayard 2d; Bandolan by Bandolier by Blackcap Clipper by Bomano; Black Quality 3d by Quality Marshall 3d by Earl Marshall; Tutor by Kenyon Harrison by Black Marshall 11th by Earl Marshall; Beau Blackcap 3d by Beau Belford by Blackcap Belford by Belford; Envious Blackcap by Envious Marshall 3d by Excelsior Marshall 3d by Excelsior Marshall; Eston Elshot by Erie Marshall by Earl Marshall; Ellow Revolution by Revolution 105th by Blackcap Revolution; Elidine by Elidine of Brookside by Epsom Downs; Enchanter Marshall by Earl Marshall; Blackcap Revolution K. by Black- [Turn to page 7

Blackcap of Glenrock 2d

International Grand Champion 1929

The Aberdeen-Angus Journal
WEBSTER CITY, IOWA

FRED HAHNE, Editor and Publisher
Associate Editors
PROF. J. C. HOLBERT E. E. IRWIN

Entered as Second-class matter October 25, 1919, at the Post Office at Webster City, Iowa, under act of March 3, 1897.

Officers of the American Aberdeen-Angus Breeders' Association

E. T. DAVIS, Iowa City, Iowa.....President
S. C. FULLERTON, Miami, Okla.....Vice-President
W. H. TOMHAVE, Chicago, Illinois.....Secretary
D. H. McGILVRAY, Chicago, Illinois.....Treasurer

Executive Committee:

J. V. Arney, Des Moines, Iowa; L. R. Kershaw, Muskogee, Okla.; John C. Mills, Jr., Kirksville, Mo.

Board of Directors:

Terms Expiring 1936—J. V. Arney, Des Moines, Iowa; Fred J. Jarvis, Oskaloosa, Iowa; Henry W. Marshall, LaFayette, Indiana; Alex Minty, Ionia, Mich.; Henry H. Jackson, Stormville, N. Y.

Terms Expiring 1937—O. V. Battles, Yakima, Wash.; J. B. Hollinger, Chapman, Kansas; W. A. Hopley, Atlantic, Iowa; H. L. Thornton, Aledo, Ill.; J. Garrett Tolan, Pleasant Plains, Ill.

Terms Expiring 1938—John C. Mills, Kirksville, Missouri; L. R. Kershaw, Muskogee, Oklahoma; J. M. Tudor, Olin, Iowa; L. E. Laflin, Crab Orchard, Nebraska; G. C. Passmore, Prattville, Alabama.

Subscription price to all points in United States, $1.00 per year; Canada, $1.25 per year; all other foreign points $1.50 per year.

Notice—Please address all correspondence and remittances to the Aberdeen-Angus Journal, Webster City, Iowa, and not to individuals as they are many times away from the office several days at a time and your letter may wait a long while for an answer.

If you wish to change your Post Office address be sure to give the old as well as the new.

PUBLISHED FIRST OF EACH MONTH
Advertising copy should be in this office fifteen days prior to publication date.

WEBSTER CITY, IOWA, U. S. A.

BIBLE THOUGHT:

Lay not up for yourselves treasures upon earth, where moth and rust doth corrupt, and where thieves break through and steal: But lay up for yourselves treasures in heaven, where neither moth nor rust doth corrupt, and where thieves do not break through nor steal:—Matthew 6:19-20.

—o—

Other Views!

Since last issue of the Journal went into the mails numerous communications relative to Bangs testing have found their way to the Editor's desk. Never yet has a single soul exhibited a desire to do away with any attempt that might be made to find a solution for this vexing, and decidedly expensive, problem of eliminating Bangs disease known as abortion. Nevertheless, the number who are in favor of test-and-slaughter regardless of conditions under which the test may be made are decidedly in the minority, in fact their number in comparison with the whole is entirely negligible—except of course those who are employed to execute this program of cattle extermination, so to speak.

A gentleman who has spent in the neighborhood of half a century breeding and developing better cattle and during this time has met up with almost every conceivable obstacle in the way of disease, etc., has this to say:

"Your preface to Mr. Eylar's article in the last issue of the Journal is just o. k. But that is just as far as you or I and quite a few others who have spent part or all of their lives trying to breed better livestock will get on that subject because we are in the minority.

"Many breeders, especially of dairy cattle, have lost heavily with abortion and will clutch at a straw to try to help themselves. Others, like Mr. Eylar, possibily are against you, too, as their interest in breeding better cattle is more or less recent and with them a business basis comes first. Their interest is in the herd as a whole whereas a lifetime breeder who is striving year in and year out to improve has a special interest for each individual, knows their characteristics for generations, and at the same time has to make the business pay. When this man, who is the backbone of improved breeding, has to ship his cattle, maybe not because they have aborted once but because they react to the blood test and someone says they should die, it's really time for real cattlemen to up and ask, 'where are we headed for, **backward or forward?**', and asking may be all the good it will do them.

"Most of the veterinary profession is against you, also the college men, and Federal men have to be against you because for all the money they get and the years abortion has been causing losses, they now have only a germ of an idea as to how to control it, and little as to what causes it. So they check it, cure it, and maybe save their face, by recommending killing those they call reactors. Abortion is not like T. B. There should be a cure or a preventative for most cases. Does Bangs disease cause it of itself or is it in conjunction with some other germ, or together do they only cause part of these abortions, or is there some nutritional deficiency in the feed? Anyway, why part with a lot of cows if they breed regularly, just because they react, if they happen to be the best of the breed with a lifetime's work in their makeup? Seldom will calves react if weaned at a reasonable time even though their mothers are 'ready' reactors, nor if the calves are separated and tested in sixty days after weaning.

"The blood test as now applied is often 'funny' to say the least. If it is found wrong, blame the vet. Maybe he carted the samples around in his car too long before sending them to the laboratory. Once in a while the antigen is haywire, too. One time we tested over 200 black ones and found many reactors, then when the work was done and we were holding our heads, word came to the vet. to send all that antigen back—it was too strong or something. And, of course, cattle will react under antigen from one laboratory and go clean under the antigen from another, sometimes. Yes, it's a great life but maybe some stubborn college boy will surprise us yet by finding a cure or a preventative. Then wont we laugh at those poor devils who sent their lifetime's harvest to the yards?"

An Accredited Herd.

Henry Krabbenhoft, of Argusville, North Dakota, writes: "Our herd was established in 1930. We have a Federal Accredited T. B. and Bangs free herd which consists of fifty-four head of registered cattle including the calves." The Krabbenhoft farm also supports seven Holstein cows and is now engaged in feeding thirty-nine steers for market.

—o—

Cattle Wintering Fine

"Our cattle are wintering fine," says P. O. Van Meter, whose Meadow Lawn Farm is located near Queen City, Missouri. "We have at the head of our herd the good bull, Revemere of Wheatland 5th 457325, a son of Revolution 41st, out of a daughter of old Irenmere 6th. * * * Am renewing my subscription to the Journal as we don't want to miss a single number. Wish it came once a week instead of once a month."

—o—

Wants a Bull

E. Paul Shepard, Route 1, Box 16, Argyle, Texas, writes: "We have about sixty-five head of Aberdeen-Angus cows and heifers (grades) * * and we are in the market for another young bull, but do not want to go too far away from home for him. We are twenty-five miles north of Fort Worth and would like to find a bull within six or eight hours truck haul." Will someone in that vicinity please communicate with Mr. Shepard? This is just another reason why every breeder in the land should have his surplus cattle listed in the breed paper. There are thousands of buyers who do not even know that you are in the business. Forms for the April issue will close on March 20th so get your copy to us before that date.

—o—

Beef Breeds in Argentina.

The Buenos Aires Herald just to hand contains reports of the shows and sales of bulls of the various breeds raised under camp conditions. The report states that the most sanguine expectations with regard to the Aberdeen-Angus sales were more than realized, the fine records of last year being scattered to the winds. The highest individual price was $5700 for the champion, while the champion pen of three sold at $3500, $3100 and $2700. The reserve champion pen of three sold at $2300, $1800 and $1800. Other leading prices were $3800, $2600, $2550, $2400, and the whole of the 107 Aberdeen-Angus bulls went through the sale ring at prices ranging from $550 to $5700, while nine cows and heifers brought from $625 to $825 per head, the average for the 116 animals working out at $1270. A large number of purchases were made on behalf of the Brazilian Ministry of Agriculture.

At the sale of Herefords, it is reported that there was only a meagre attendance and that a dragging and disappointing trade was experienced. The champion pen of three sold at $4100, $3000 and $2300, while of the reserve champion pen two were purchased at $900 each and the other one was passed in unsold. Another first prize pen made $1500 for each of two and $900. The only other Herefords sold was a second prize pen which made $525 each, but after the sale of these eleven bulls the sale of Herefords was suspended.

The report in the Buenos Aires Herald further states that in the Shorthorn classes again a disappointing trade was met, and after half-a-dozen were sold at from $800 to $1500 each the sale in this section was also suspended.—North British Agriculturist and Farming News.

What's Coming by Auction

Continued from Page 5

cap Revolution; Revolution Blackbird by Revolution 100th by Blackcap Revolution by Earl Marshall; Eileenmere 74th by Eileenmere 15th; Balmere by Eileenmere 4th by Oakville Quiet Lad by Black Woodlawn; Black Burt by Elison 2d by Ebert by Eston of Denison; Blackcap Major 4th by Earl Marshall; Blinky Burgess by Earl Elder by Earlwood by the old Earl Marshall; Glenside Belford 4th by Belford Marshall by Earl Eric Marshall by Earl Marshall; Erica's Marshall 6th by Escort Marshall 3d by Escort Marshall by Earl Marshall; Quality Engle by Blinky Burgess; Quaker Sir by Excelsior Marshall 24th by Excelsior Marshall 3d by Excelsior Marshall.

Most all of the dams are sired by outstanding breeding bulls of the very best sort. The catalogs have been out for some little time and those who have not already received one will do well to apply for a copy at once. You will be more than interested to note the good breeding that is displayed.

The Mercer County Sale.

From Iowa we move on to Aledo, Mercer County, Illinois, where the sixth annual sale of the Mercer County Breeders' Association will be held under the able direction of Manager Hugh McWhorter. There will be some eighty head on offer so the sale will start promptly at 12:30 o'clock with Col. Cooper in charge of the block work, assisted by Stuart Boultinghouse and L. R. Morford. The beautifully illustrated catalogs are available and every reader at all interested in improving his herd or laying a foundation will do well to ask for his copy today.

As usual the breeding is of the very best and represents all the fashionable and substantial families of the breed—there are Ericas of every tribe, Miss Burgess and the coveted Blackcaps, Blackbirds, Jilts, Prides, Queen Mothers, Barbaras and Heatherblooms. A majority of the herds in the county are represented so it will be impossible to list separately the whole offering. Check up on their advertisement today. Get the catalog at once and then arrange to be present. Never yet has there failed to be real bargains presented at this sale.

Here is a list of the herd bulls being used by the consigners so readers will have some idea as to what to expect in the way of breeding and individuals to match such tabulations. As reference sires G. A. Morgan is presenting Bummer R. by Eventually by Eventuation by Faultless Pass by Black Pass; N. H. Mueller presents Elbon 4th by Eileenmere 6th by Prizemere 11th by Oakville Quiet Lad by Black Woodlawn; Johnston and Johnson, Eastman 3d by Blackcapmere 38th by Blackcapmere 17th by Prizemere 9th; B. R. Felton is using Beau Protest by Beaumere 4th by Eileenmere 15th; J. E. Brown & Sons, Elbyron by Rodney 3d by Bardell by Faultless Pass; Paul J. Graham, Evergreen Marvel by Bravelin by Brevier 3d by Belford by Belfast; H. L. Thornton, Elba's Marshall 5th by Elba's Marshall by Earl Marshall 27th by Earl Marshall; W. L. Candor & Son, Burgess 29th by Burgess 23d by Elgon Marshall 2d by Earl Marshall; Seaton Brothers & Thompson, Burgess 31st by Burgess 23d by Elgon Marshall 2d; Sheats & McWhorter, Eminence of St. Albans by Emulous by Blackcap Eltro by Elbro 2d by Bravado 2d, and Pat Burgess by Envoy of Erin by Elidure of Brookside by Epsom Downs; Morgan & Carroll, Elbamar by Blackcap Elmar by Elmardo by Elmr by Excelsior Marshall; Johnston & Johnson, have a second bull, Mercer 2d by Blackcap Lad S. by Blackcap Prince Lad by Blackcap Elmore Lad.

H. S. Bridgford, Sir Burgess M. by Burgess 23d by Elgon Marshall 2d by Earl Marshall. Blakley & Hyett, Double Burgess by Burgessmere by Eileenmere 15th by Eileenmere 4th by Oakville Quiet Lad. Sheats & McWhorter, Bar Marshall 2d of Strathmore by Revolution 100th by Blackcap Revolution by Earl Marshall. Bruce Robbins, Beau Burgess 2d by Bandolier of Anoka by Blackcap Bandolier of Page by Glencarnock Revolution 6th by Blackcap Revolution. Arvis Hyett, Beileenmere by Eileenmere 32d by Eileenmere 15th. Charles Yerkey, Model of St. Albans by Bruin of St. Albans by Emulous.

With an array of herd bulls like this the Mercer County group is destined to move quickly into a new and more enviable position in the world of beef production. Cows and heifers bred to these bulls and young things sired by them will be attractive as foundation material always. There is still time to procure a copy of the sale catalog, so ask for it today.

Eastern Iowa at Cedar Rapids.

Next in line is the Eastern Iowa Breeders sale at Cedar Rapids, Iowa, on Monday, March 23d, at which time under the management of Secretary E. T. Davis, Iowa City, there will be held the first breeders sale for quite some time at this point. Cols. Cooper and Halsey will do the block work. There are seventeen bulls and thirty-two females in this sale, and are they good? Judging from the pedigrees which have just arrived for the catalog we would think that this is one of the best bred offerings to be made, for some time, by a group of breeders. Sale will be held at the old sale barn on 12th street.

Robinson Brothers are contributing a pair of real young bulls and a trio of 1934 heifers four of which are sired by Belford Marshall by Earl Eric Marshall by Earl Marshall and the other bull is a son of Bell Boy M. K. that topped the recent Miller & Kemp dispersion sale.

W. J. Kemp is selling seven bulls and thirteen females. This offering is sired by the splendid breeding bulls Black Belmore by Belford by Belfast by Black Woodlawn; Glencarnock Revolution 6th by Blackcap Revolution by Earl Marshall and his son Revolution's Best; and the great breeding bull Earl Eric Marshall by Earl Marshall.

L. R. Morford is offering a double bred Elba bull calved in 1934 and sired by Elbro 4th by Revolution 105th by Blackcap Revolution by Earl Marshall.

J. C. McCabe consignment consists of a daughter of Pat 3d by Epsom Downs by Elberon 2d by Edinburg and another daughter of Prince Eileenmere by Eileenmere 15th.

P. J. Donohoe offers a daughter of Elberon 2d by Edinburg by Elgon by Earl Eric of Ballindalloch.

W. J. Hanson is selling a pair of under yearling bulls by Enchantmere by Eileenmere 15th and a pair of cows in calf to Envoy of Erin. One is sired by Blackcap Brevier 3d by Brevier 3d. Belford by Belfast and the other is by Enerva's Earl by Brevier C. by Brevier by Belford.

J. G. Donohoe a daughter of Everon Elba by Elberon 2d by Edinburg by Elgon by Earl Eric of Ballindalloch that has a heifer calf at foot by and is rebred to Envoy of Erin.

Eastside Farms, Inc., are selling four bulls and two heifers by Burgessmere by Eileenmere 15th by Eileenmere 4th by Oakville Quiet Lad.

H. D. Smith consigns a bull and eight females sired by Eileenmere 40th by Eileenmere 15th; Blackcap Belford by Belford by Belfast; the cows of breeding age are bred to Bell Boy M. K. and Eileenmere S. 2d.

The popular tribes of Prides, Blackbirds, Blackcaps and Ericas are to be found in this offering and Manager Davis tells us that he is proud of the quality of this offering.

Columbus, Nebraska.

The next stop will be at Columbus, Nebraska, where the Nebraska breeders will sell thirty-five bulls and twenty females according to the advertising copy which Manager M. J. Krotz, of Odell, has forwarded. Because of the delayed mails copy for the catalog has not yet reached us. However we have visited with some of the consignors who have advised that they are putting into this offering some of their very best cattle. No doubt the catalogs will be ready within a few days and every one interested should make application immediately to Manager Krotz. The auctioneers will be A. W. Thompson, G. E. Vanderkolk, and John F. Krenk. Fred Hahne will represent the Journal on this occasion too.

Dutchess County Breeders.

It will be a long hop from Columbus to Pine Plains, New York, where Frank Richards is managing the Dutchess County Breeders Sale on March 30th. It would be a great pleasure to dig into the catalog for this sale and have an opportunity to tell Journal readers something about the breeding of the various individuals to be sold. Bad weather and delayed train service caused Manager Richards to procure the catalogs locally so we have no way of getting this information to you. However all interested are requested to refer to the advertisement in this issue where can be had a general idea and some detailed information as well. The best thing to do in this case is to file your application for the catalog at once. Do not delay for this is indeed one of the most important events of the year. The sale will be held at Bethel Farms, Pine Plains, which is a portion of the original Briarcliff holdings. If the turbulent streams remain within their banks yours truly will be present sale day.

—o—

—F. A. Snodgrass & Sons, Geneseo, Illinois, report the recent sale of seventeen cows to Matt J. Altfillisch, Elizabeth, Illinois; also one bull to Ralph Cady, Geneseo, Ill.

—Oscar Dye & Sons, Shoals, Indiana, have sold recently one heifer each to John W. Cash, Greencastle, Indiana; Robert E. Cash, Greencastle, Indiana; Wallace Wissing, Manilla, Indiana; and Ernest W. Baker, Greencastle, Indiana.

—L. R. Kershaw, Muskogee, Oklahoma, writes: "I wish to advise that I have just recently made the following sales: A. R. McBurney, Welsh, Louisiana, twenty-four bulls and two heifers; Backett Brothers, Dunbar, Oklahoma, ten bulls; John Polk, Stonewall, Oklahoma, one bull; Frank Polk, Coalgate, Oklahoma, one bull; H. D. Binns, Coalgate, Oklahoma, one bull; B. R. Parrish, Enid, Oklahoma, one bull; and C. E. Harper, RFD 1, Paris, Arkansas, one bull.

—W. H. Cooper, of Hedrick, Iowa, reports the recent sale of thirteen animals: five bulls, one each to Grace Stone, Ainsworth, Iowa; L. E. Cruikshank, Bloomfield, Iowa; F. L. Michalek, Victor, Iowa; E. Brothersen, Victor, Iowa; and Milo Sheats, Aledo, Illinois; eight cows, one each to F. L. Michalek, Victor, Iowa, E. Brothersen and Son, Victor, Iowa; Charles Bech and R. L. Rinehart, Victor, Iowa; A. R. Smith, Ainsworth, Iowa; D. W. Lins, Ainsworth, Iowa; and three to C. W. Lins, Ainsworth, Iowa.

Where the Cattle Go

—George H. Coe, Ionia, Michigan, reports the recent sale of four cows and one bull to Dudley A. Cox, Grand Rapids, Michigan; one cow to D. Orr & Sons, North Branch, Michigan; and four cows and two bulls to Clare Eash, Clarksville, Michigan.

—J. Dudley Henton, route 6, Lexington, Kentucky, writes: "Have the following sales of Aberdeen-Angus cattle to report: One bull and two cows to Mr. Charles Turner, Lexington, Kentucky; and six calves to 4-H Club members of Woodford County, Kentucky."

—L. R. Kershaw, Muskogee, Oklahoma, writes: "Since I wrote you recently I have sold an additional eleven head of bulls. These bulls were sold to a man who has a large herd of Brahman cows and he is going to cross these with his Aberdeen-Angus bulls."

—P. Abrahamson, Lanesboro, Minnesota, writes: "We have had some extremely cold weather, but with an abundance of feed we do not mind cold weather in Minnesota. Bull sales have been the best since I started breeding Aberdeen-Angus cattle 37 years ago."

—O. H. Kettler, Platteville, Wisconsin, reports the recent sale of one bull to Walter Kuebel, Platteville, Wisconsin; one bull to Mrs. Louis Schultz, Warren, Illinois; one bull to George A. Schultz, Warren, Illinois; and one cow to Ernest Rock, Calamine, Wisconsin.

—Henry Wichmann, Malcom, Iowa, while sending some applications for registry to the Association office writes: "The demand for breeding cattle is good. The 1934 feed bill is paid and 1935 feed is plentiful. Hope to be able to record all my heifers before they are a year old."

—Just a few Aberdeen-Angus happenings in Georgia reported by W. R. Howard, of Stephens. I recently bought a bull and one heifer from Clemson Agricultural College, South Carolina; one heifer from Rabun Croft Farms, Rabun Gap, Georgia. Starting with six cows in 1931 I now have twenty-three cows and heifers.

—H. E. & E. R. Eikmeier, of Eldale Farm, Pipestone, Minnesota, have sold bulls to Harold Young, Pipestone; Geo. B. Pattison and John Van Eck, of Lake Wilson; N. J. Nissen, Woodstock; S. Benson, Sherman, South Dakota; Elmer Nuffer, Hills; Will Finke, Luverne. They report "all sold out of bulls of serviceable ages."

—A. D. Bradshaw, Smithshire, Illinois, reports the recent sale of two cows to Prairie Pastures Farm, Streator, Illinois; one cow to Glenn Morris, Tonica, Illinois; three cows to Hurley Zelmer, Modesta, Illinois; one cow to Benjamin Witte, Collinsville, Illinois; three cows to Richard Mudge, Peru, Illinois; also three cows and one bull to W. R. Crandall, Piper City, Illinois.

—Just wanted to drop you a line as to our sales this winter says A. M. Falkenhagen, of Oakvale Farm, Montevideo, Minnesota. Demand has been very good at improved prices. Recent sales include one bull to William Rathman, Gibbon; one bull to Emil Formo, Granite Falls; two bulls to Norman Hagen, also of Granite Falls; one bull and one heifer to Milo Schendel, Renville, Minnesota.

—We recently sold our herd sire Blackcapper Harrison 28th 417974 to C. F. Jacoby, of Ravenna, Ohio, reports H. S. Preston, of Ideal Stock Farm, Louisville, Ohio. We hated to part with him but we have a nice bunch of heifers sired by him that we are keeping. Mr. Jacoby nas a herd of Aberdeen-Angus females to which this bull will be mated. Our heifers will be mated with Eileenmere 103d 477936.

—For this issue L. A. Colton, President and Manager Seneca Kraut and Pickling Company, Geneva, New York, reports the following sales: Ten cows to the Peelee Company, Rock Stream; one bull and three cows to Charles Brock, Skaneateles; one cow each to A. J. Evans and Williard Evans from the same town; one bull to Conrad Hahn, Syracuse; and twenty-four cows to the Empire Seneca Company, Phelps, New York.

—Some of recent sales from the Hawley Stock Farm, Liberty, Indiana: One bull to Johnson & Brookbank, of Liberty, Indiana; one bull to Fred Conn, Oxford, Ohio; one bull and two cows to J. E. Micheal, West Chester, Ohio; one bull to F. G. Stroop, Dayton, Ohio; one bull and one cow to Ernest Bailey, Germantown, Ohio; one bull to J. M. Hewitt, Dayton, Ohio; one bull to A. D. Bradshaw, Smithshire, Illinois.

—Robert Larmer, Maryville, Missouri, writes: "We sold this week a carload of bulls to the L. U. Sheep Company, Dickie, Wyoming. I furnished nineteen head and Mr. R. M. Evans five head. I also sold the Willow Grove Land & Cattle Company, Wood Lake, Nebraska, nine choice bulls. There is a big demand here for Aberdeen-Angus cattle. I have only six bulls left. Have seven single inquiries and inquiries for two carloads at the present time."

—Everett R. Baie, Hinckley, Illinois, writes: "I have just sold the young bull, Elbamar 494361, to G. A. Morgan and Farr Carroll of Aledo, Illinois. This young bull should do very well in the Morgan herd. The bull is very lowset, thick and smooth with lots of quality. Other recent sales are a McHenry Blackcap bull and two fine yearling heifers to J. F. Klehm & Son, Piper City, Illinois; and two fine Erica show heifers to Thayme Wrigley, West Brooklyn, Illinois. My young Miss Burgess bull is developing nicely and his first crop of calves indicates that he is the making of a great sire."

Goodacres Herd

Blackcaps, Blackbirds, Ericas and Prides, headed by Revolution Elba E. 467860, an outstanding individual. Nothing for sale at present.

R. J. HAUSAM, SEDALIA, MISSOURI

—o—

Is Diversion from Natural Sources a Sound Process?

Harmful shifts in the livestock industry due to the administration's farm policy were disclosed tonight by Dr. E. V. Wilcox of Washington, secretary of the Farmers Independence Council of America.

He said that over 667,500 more farmers are raising cattle than in 1930, and that 436,000 more farmers are raising hogs.

Leaders of the AAA, he asserted in his statement issued at organization headquarters in Chicago, began their slaughter "after convincing themselves in 1934 that there were too many hogs, cattle and sheep."

"The unfortunate results," he said, "lie painfully visible about us. But the Census reports, just released, have disclosed an interesting farm shift not contemplated by the AAA promoters. Cattle, sheep and hogs have spread onto more farms than ever before. Over 667,500 more farmers are raising cattle than in 1930. The number of cattle farms has increased in every state except South Dakota and Rhode Island. Iowa and Texas each has a million more cattle and in the cotton belt 6,000,000 cattle are now growing on farms where none grew before.

"More than 3,971,000 farmers are now raising porkers. That is 436,000 more than were "hog conscious' in 1930. The number of hog farms increased in 40 states, including Iowa, Illinois, Indiana, Ohio and Missouri. And while for the country as a whole our swine population was reduced 19,000,000, the number of hogs increased notably in North Carolina, South Carolina, Alabama, Mississippi, Arkansas and Louisiana. There are 500,000 more brood sows in the cotton belt than in 1930, and 408,000 more farms with less than five brood sows.

"Sheep numbers have declined 8,617,000, seventy per cent of this loss occurring in the western range states. Over 55,000 more farmers, however, have started raising sheep and the number of breeding ewes has increased in 27 states, particularly in Texas Ohio, Iowa and Minnesota, to the extent of 3,205,000 in the face of a decline of 8,617,000 in the total ovine population.

"As was to be expected, horses and mules registered another back-sliding of two million, but colts showed an increase of 141,000 over the previous census, and this notwithstanding the great reduction of cash crop acreage, an apparent leaning toward the horse and buggy age.

"Fortunately it's not necessary for the AAA to call in their trained experts to explain this shift of the live stock industry. The sheep are in the meadow, the cows are in the corn and cotton and the pigs are out of the pen. Even little boy blue couldn't stop them by blowing his horn.

"By cracking down on well established stock raisers in the regions best adapted to that form of agriculture the animal industry of the country is being driven into new hands and into less suitable areas to the discomfiture and financial disadvantage of the corn belt farmers and western ranchers. The AAA has tried to move all the national furniture around except the hornet's nests."

—o—

Sells Dozen Cows

Dr. Raymond C. Brown, Joliet, Illinois, writes: "I sold to a fine Scotch gentleman, Geo. D. Duncan, of Alton, Illinois, twelve of the finest breeding Aberdeen-Angus cows I ever sold, all Ericas and all good ones. The sale was made on January 14th but delivery has been delayed on account of our very cold snap. Mr. Duncan is a new breeder and I am pleased to have sold him his foundation cows."

—o—

Falkenhagen to Dodge Center, Minn.

Alfred M. Falkenhagen, Montevideo, Minnesota, writes: "I am writing to let you known of my change of address beginning March first. The new address will be Alfred M. Falkenhagen, Dodge Farms, Inc., Dodge Center, Minnesota. The new venture on my part will allow for an expansion of breeding operations to double the present size of the herd which now numbers about forty head. We expect to increase to approximately forty breeding cows. We also have a dairy herd of Holsteins which will be crossed with an Aberdeen-Angus bull and a carload of calves will be fed out for market each year. Weather conditions have been quite severe the past two months but feed is plentiful and the cattle are doing nicely."

—o—

Koss Barry of Texas Writes.

"I have missed getting the last two issues of the Aberdeen-Angus Journal so guess I better renew. I enjoy reading the Aberdeen-Angus gospel and believe that every breeder of Aberdeen-Angus cattle should subscribe for the Journal even if they have to miss a meal occasionally. Attached please find check. Push my subscription up.

"We hope many herds of show cattle will appear at the South Western Fat Stock Show at Fort Worth, March 14-22d, where we expect to have the greatest show ever.

"Aberdeen-Angus are fast growing in favor in Texas. Many, many, farmers are wanting Aberdeen-Angus bulls for crossing purposes. Especially is this true with the Jersey breeders. I sold a dairyman an Aberdeen-Angus bull and the first sixteen calves to drop have all been black and without horns. Another Jersey man bought a bull from me and thirty-seven calves out of thirty-eight were mulies. The supply of Aberdeen-Angus bulls is far too scarce for the demand.

"I recently sold seven cows to Mr. W. W. Pettus, of Goliad, Texas; one bull to Crofts Bros., Cisco, Texas; two cows to Adkins Alexander, Kempee, Texas. There are not near enough Aberdeen-Angus cattle in Texas to meet the demand. People are awakening to the realization of the merits of the Aberdeen-Angus breed not only for crossing bulls but they are establishing pure bred registered foundation herds. Texas is the greatest breeding grounds in the United States on account of short winters and the resulting small feed bills."

Mr. Barry is about the oldest Aberdeen-Angus breeder in the Southwest and yet he extends a hearty invitation to attend the great Fort Worth Show where he expects to be and meet his old time friends. If only some of we younger folks could generate the enthusiasm exhibited by this veteran breeder we should be going places with Aberdeen-Angus cattle.

AUCTIONEERS

N. G. Kraschel
Specializing Aberdeen-Angus Sales
Harlan, Iowa

W. H. Cooper
Hedrick, Iowa
Aberdeen-Angus Breeder and Salesman

E. E. Irwin
The Country's Livest Auctioneer with
Irwin Auction Co., Salem, Ill.

A. D. Bradshaw
Auctioneer—I will bring you more buying power than any auctioneer in America.
Smithshire, Illinois

The Coming Sales

To the Aberdeen-Angus Breeders of America: We are coming into what we believe is going to be a very prosperous Auction Sale period and your breed paper wants to be of all the service possible to those who plan to use this highly satisfactory way of disposing of their surplus cattle. By all means select your sale dates early and then claim them with the Journal. Confer with your auctinoeer for a date and he will see that it does not conflict with any other date in your trade territory.

March 12—Breeders Sale, Illinois State Fair Grounds, Springfield. E. E. Irwin, Manager, Springfield, Illinois.

March 16-17—Iowa State Breeders at Des Moines. E. T. Davis, Manager, Iowa City, Iowa.

March 19—Mercer County Breeders Sale, Aledo, Illinois. H. McWhorter, Manager, Aledo, Illinois.

March 23—Eastern Iowa Breeders Sale, Cedar Rapids, Iowa. E. T. Davis, Manager, Iowa City, Iowa.

March 25—Nebraska State Sale, at Columbus. M. J. Krotz, Secretary, Odell, Neb.

March 30—Dutchess County Aberdeen-Angus Breeders Association Sale at Bethel Farm, Inc., Frank Richards, Mgr., Pine Plains, N. Y.

April 2—M. H. Donohoe, Parnell, Iowa.

May 11—Jos. Krotz & Son, Odell, Nebr.

May 14—J. Garrett Tolan, Pleasant Plains, Illinois.

May 25—L. R. Kershaw, Muskogee, Okla.

May 25—Maryland-Virginia Breeders Sale.

June 1 and 2—Strathmore Farms, Webster City, Iowa.

June 3—Hamilton Brothers, Good Hope, Illinois.

June 8—Congdon & Battles, Yakima Washington, sale at Maquoketa, Iowa.

October 13—Edwin A. Schwarm, Loogootee, Illinois; M. A. Judy, Sale Manager, West Lebanon, Indiana.

In Hospital

Robert Larmer, Maryville, Missouri, writing from the Missouri Methodist hospital at St. Joseph, where he has been most of the winter undergoing a series of operations, writes: "Some winter in Missouri but I guess you know all about snow and winter by now. Our cattle are doing fine. Just sold nineteen bulls to the L. U. Sheep Company, of Dickie, Wyoming. R. M. Evans sold them five, making the load. They had a carload of our bulls three years ago. They report a fine winter where they are. I also sold Willow Grove Land & Cattle Company, Woodlake, Nebraska, nine high class bulls."

—o—

Kershaw Sells Bulls.

"I have just sold thirty bulls and I can see a very broad demand for a lot of bulls for range purposes over this country," says L. R. Kershaw, of Muskogee, Oklahoma. "They are not very strong for high prices as yet but there is an awful strong demand." Mr. Kershaw says he could place another carload of good bulls providing he can get them with sufficient age.

My Consignment to the Springfield Sale

To be held at the Illinois State Fair Grounds, March 12th, consists of 8 BULLS of the LANTZ BLACKCAP and ERICA breeding. Among them outstanding good bulls to head your herd. These bulls are ready for hard service. Also a few splendid LANTZ BLACK FEMALES of right quality, some promising bull calves at foot. The Scripps reserve grand champion 1935 International steer was a Lantz Blackcap. Henry Marshall's Blackcap Tolan 35th, grand champion female at the 1934 and 1935 Internationals is a direct maternal descendant of Blackcap 8th the foundation cow of the Lantz Blackcaps. For 50 years this breeding has been a consistent producer of the best cattle, and still at it. This splendid offering and good breeding will do well in your herd. You can ill afford to miss this sale March 12th at Springfield, Illinois.

SIMON E. LANTZ **CONGERVILLE, ILLINOIS**

Revolution 41st—One of America's Outstanding Breeding Bulls.

Special Announcement

I shipped to C. H. Thornton, of Wisconsin, today (January 10th) forty-one head of heifers. Thirty head were unregistered and they were a dandy bunch; the eleven head are pure bred heifers. Mr. Thornton has several herds of dairy cattle on his farms and a herd of Herefords. He is replacing his Herefords with the Aberdeen-Angus. Last fall we shipped him a small load of good Aberdeen-Angus heifers and this summer he wrote that the little heifers were causing him to develop a liking for the Doddies.

I still have about fifty heifers that I would sell and I believe I can supply a few bulls that will please anyone. For particulars write without delay to

JAMES B. HOLLINGER
CHAPMAN, :: :: :: KANSAS

Attention Breeders!

In this section of the Journal is offered a special opportunity for every breeder in the country to become positively identified with the breed in a way that will not be burdensome financially. These small advertisements, classified by states come within the budget of every breeder. The charge is 25c per line per issue, with the top display line charged as two lines, and a minimum charge of $1.50 per issue. You may use this space once or as many times as you like—the charge is identical for each insertion. NO HERD IN AMERICA SHOULD BE OMITTED FROM THIS BOOSTER LIST. Send your copy immediately in order that your adveritsement may find its proper place in the next issue of your official breed paper.

COLORADO

Escort Marshall Jr. and Evaxus 2nd of Ada

Escort's dam by Erwin Marshall, Evaxus' dam by Blackcap Bertram. 25 young bulls for sale, 10 to 20 months old. Six grand champion steers at Colorado State Fair and National Western since 1930, bred by us.
DR. W. B. LUTES, MERINO, COLORADO

ILLINOIS

C. F. DOWNEN, W. Frankfort, Illinois—Wants to trade new farm machinery, horses or mules for Registered Aberdeen Angus cows. Yearling Aberdeen-Angus bull—Old Liberty Black Hawk 30th—for sale.

Real Bargains

Ready to wean sons of Blackcapper Harrison 24th he by the breeds greatest bull Blackcap Revolution. These calves have for dams Antelope, McHenry Blackcap and Erica cows tracing to the breeds best bulls.
E. E. IRWIN, SALEM, ILLINOIS

DYSON & RODEWALD, RUSHVILLE, ILLINOIS. 20 years of careful quality and pedigree breeding. All closely bred to Black Woodlawn, Earl Marshall, Eileenmere 15th, Blackcap Poe and Black Peer.

Idolmere 9th 449639

Sire by Prizemere 32d 369132. I have three yearling heifers for sale, sire Idolmere 9th. Two Blackcaps, one Queen Mother. Dams sired by Epponian of Rosemere 3d; Blackcapper Harrison 28th and Blackcap Bendix F. 2d. Price $300.00.
DAVID DEATHERAGE, OBLONG, ILLINOIS

IOWA

Ardmore Stock Farms

Herd now headed by Revolmere 490693, an outstanding son of Revolution 100th. Dam by Eileenmere 15th. Look me up when in need of breeding stock, both sexes.
C. F. RIERSON, Prop. RADCLIFFE, IOWA

Fifteen Young Bulls

Nearing serviceable age, sired by Enchanter Marshall 5th 431702, a most intensely bred Earl Marshall bull, also one 16 months old, a McHenry Barbara by Revelerica 8th; 15 head of heifers also by Enchanter Marshall 5th.
ELMER J. JOHNSON, KIRON, IOWA

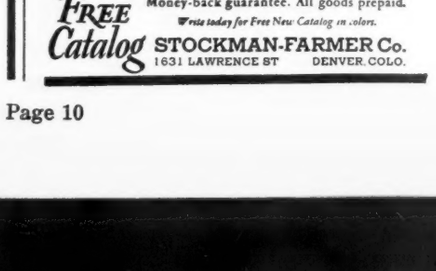

Els Revolution 2d 467208

Calved September 2, 1932. Sire, Revolution 100th; he by Blackcap Revolution. Dam, Elslow 6th, she by Earl Marshall. Quiet disposition. Come and see him and his calves. Price $200.
MASON C. OGG & SON MONROE, IOWA

Herd Sire

Baden 2nd of Black Rose 449626. For sale, 3 bulls from 14 months to 2 years old, Elba, Blackcap and Erica.
HAROLD B. BROWN, GRUNDY CENTER, IOWA

McHenry, Escher, Ballindalloch

Is the combination of blood lines to be found in our herd. Type, quality, breed character, and breeding—the blood that produces State, National and International grand champions. Write us your wants.
STRATHMORE FARMS, WEBSTER CITY, IOWA

Bulls or Females—We Have Them

The grand champion bull Quality Marshall 3d and his three sons, Barkley Quality, Bar Quality and Barmar Quality are in service bring us a wonderful set of uniform calves. Best families, and highest quality stock available here. Come see us and our cattle.
W. A. HOPLEY, President.
Wayland Hopley Farms, Inc. Atlantic, Iowa

MISSOURI

Bonny Ridge Herd

For Sale—Bulls out of dams by Barbarian of Rosemere 2d and Prizemere 127th and sired by Ericmere 51st by Blackmere 16th by Prizemere 9th. His dam Eline 8th of Page by Glencarnock Revolution 6th by Blackcap Revolution. Phone Tina, Mo.
L. V. DICKINSON & SON, BOGARD, MO.

St. Albans Herd

Has produced many recent champions. Young cattle always for sale. Write us or come.
ST. ALBANS FARMS, P. O. PACIFIC, MISSOURI

Revolution of St. Albans 457413

Heads our herd of well bred Erica and Blackcap cows. For sale now, 6 choice 2 year old bred heifers and one Blackcap and one Enchantress yearling bull. Write.
KAHN BROS., SEDALIA, MISSOURI

Some Choice Bulls

Sired by Evergreen Revelation, he by Revelation 9th by Revolution 7th, his dam, Evergreen Elma is by Blackcap Marshall 8th by Earl Marshall. Out of choicely bred Blackcap, Blackbird and Erica dams.
R. M. EVANS, MARYVILLE. MISSOURI

Meadow Lawn Farm

Herd sire— Revemere of Wheatland 5th 457325, by Revolution 41st. Dam by Irenmere 6th. Two high class yearling bulls for sale.
P. O. VAN METER QUEEN CITY, MO.

6 Bulls For Sale

For Sale—Choice Quality. Have only the best families of the breed. Price $150 to $250. No females for sale this spring.
ROBT. LARMER MARYVILLE, MO.
926 N. Main St.

Earl Eric Marshall 5th 444963

Assisted by Els Revolution 3d 476912. Cows desirable type and breeding, several by International champion bulls.
CURTIS H. EASTWOOD & SON, FULTON, MO.

MARYLAND

The Andelot Herd is Founded

On the most approved type and blood lines. Young stock always for sale at reasonable prices.
ANDELOT STOCK FARMS, Inc.
W. Alan McGregor, Manager Worton, Maryland

Monocacy Farms Aberdeen-Angus

A herd of superb individuals; rich bloodlines. Headed by Revolution 16th 398669 and Evaxus 30th of Page 460683. A few smart young bulls now offered.
K. A. CLARK, Manager FREDERICK, MARYLAND

Cremona Farm

Edella, Miss Burgess and Blackbird families make up our select herd. Excellent breeding and quality young stock sired by Evaxus 28th of Page 455642 now offered.
SAM O'SULLIVAN, Mgr., MECHANICSVILLE, MD.

KANSAS

Aberdeen-Angus Cattle

If I haven't got 'em!
I'll help you get 'em!!
No commission!!!
JOHNSON WORKMAN, PARADISE, KANSAS

MINNESOTA

Earl Eric Revolution 2d 476913

Top bull in Strathmore's 1934 sale heads 60 Elba Erica females of Earl Marshall breeding and a few cows of Battles bloodlines.
M. L. SNYDER, MADELIA, MINNESOTA

Herd Numbering 100 Head

Herd sire the good Barbara bull, Barb of Page, son of the 1930 International Grand champion, Eventuation of Page.
E. A. & E. W. BROWN, LUVERNE, MINNESOTA

NEBRASKA

We Have 20 Head

WE HAVE 20 HEAD of good quality Aberdeen-Angus bulls for sale. Mostly long yearlings. All in good serviceable condition. We have also 50 head of pure bred long yearling heifers for sale averaging over 700 lbs in weight.
MRS. MARY K. KEENAN & SONS
Greenwood Ranch Dalton, Nebraska

NEW YORK

Briarcliff Farms, Inc.

A splendid selection of
YOUNG BULLS AND HEIFERS
of most Desirable Breeding
PINE PLAINS (Dutchess County) NEW YORK

TEXAS

Angus Feeder Calves

100 head well bred steer calves and about 50 head heifer calves. May 1st delivery.
CROFTS BROS. CISCO, TEXAS

VIRGINIA

Rocklands Farm

Charles T. Neale, Prop.
GORDONSVILLE, VIRGINIA

Where the Cattle Go

—J. W. Canby & Sons, Winfield, Iowa, report the recent sale of one bull and two cows to Mrs. B. F. Werner, Winfield, Iowa; and one cow to Fred Stone, Wapello, Iowa.

—J. W. Barkley, Lucerne, Missouri, recently sold three cows to Norman Gillis, Mystic; two cows to Kester Gillis, Mystic; and one cow to Harry Gillis, Mystic, Iowa.

—C. B. Feagans, Lynchburg, Virginia, has recently sold one bull to C. W. Tucker, Amherst, Virginia, and one bull and two cows to G. E. Houts, Eagle Rock, Virginia.

—John W. Auman & Son, Marion, Iowa, recently sold one bull to A. Parke Ogden, Anamosa, Iowa; also nine cows and eight bulls to James S. Hudson, Ashland, Kansas.

—American Limestone Co., Mascot, Tennessee, recently sold two cows to John R. Wallis, Rock Springs, Georgia; also one cow to Burrell D. Manning, Columbia, South Carolina.

—Charles T. Neale, Gordonsville, Virginia, recently sold one bull and four cows to Barton H. Cameron, Gordonsville, Virginia; also one bull to J. A. Swan, Jr., Culpeper, Virginia.

—H. B. Glover, Comstock, Nebraska, recently sold one cow to Clarence Smith, Broken Bow; one bull to James F. Klanecky, Sargent; and one bull to G. B. Houder & Son, Dunning, Nebraska.

—James F. Fulk, Cherubusco, Indiana, recently sold three bulls, one each to Mrs. Anna Heffelfinger and Kenneth Whon, both of Cherubusco, Indiana; and Henry Shultz of Huntertown, Indiana.

—H. B. Harmon, Wilsey, Kansas, recently sold one bull to John Beihler, Herington, Kansas; three cows to A. R. Miller, Wilsey, Kansas; and one cow to Lester L. Harmon, White City, Kansas.

—Henry Johnson, Atwater, Minnesota, recently sold one bull each to the following parties: Carl E. Hall, Atwater; Andrew O. Bakke, Murdock; and Ernest V. Nelson, Lake Lillian, Minnesota.

—Kiesou Bros., Rutledge, Missouri, report the recent sale of one bull each to the following parties: Carl Kiesou, Edina; Rettie Miller, Edina; Abe Miller, Edina; and Emmett Moore, Baring, Missouri.

—C. H. Mayo, Rochester, Minnesota, recently sold one bull to Raymond Rhoten, Stewartsville, Minnesota; one bull to J. B. Ellis, Chatfield, Minnesota; and one bull to Al Jensen, Eyota, Minnesota.

—Wilbert Prowse, North Branch, Michigan, reports the recent sale of three cows to Carl McKillop, Imlay City; two cows to Walter Goodale, Cass City; and one cow to Alfred Goodale, Cass City, Michigan.

—Dell Wright, Sanborn, Iowa, reports the recent sale of one bull to Richard W. Saxon, Worthington, Minnesota; one bull to Conrad Larch, Harris, Iowa; and one bull to Harry Puhrmann, Paullina, Iowa.

—A. E. Baird, of South English, Iowa, recently sold thirteen cows to W. H. Cooper, Hedrick, Iowa; one cow and one bull to A. D. Bradshaw, Smithshire, Illinois; and six cows to Charles Kitzman, Webster, Iowa.

—Hartley Stock Farm, Page, North Dakota, reports the recent sale of one bull each to William Anderson, Grandin, North Dakota; M. J. Olson, Jr., Driscoll, North Dakota; and Grieve Bros., Buffalo, North Dakota.

—Roy Ross & Son, Toledo, Iowa, have recently sold one cow to Henry C. Holst, Clinton, Iowa; and three bulls, one each to Russell Holmes, Montour, Iowa; Lee Snider, Tama, Iowa: and Charles McCune, Garwin, Iowa.

—Dr. Raymond Brown, Joliet, Illinois, writes: "I have sold to Mr. George D. Duncan, Alton, Illinois, twelve of the finest breeding cows that I ever sold. They are all good individuals and have the finest of pedigrees."

—o—

ABERDEEN-ANGUS BREEDERS RECORDING TWENTY-FIVE OR MORE CATTLE DURING THE FISCAL YEAR, 1935.

Congdon & Battles, Yakima, Washington	223
Hartley Stock Farm, Page, North Dakota	219
Kershaw, L. R., Muskogee, Oklahoma	161
Cooper, W. H., Hedrick, Iowa	152
Briarcliff Farms, Inc., Pine Plains, New York	126
Laughlin, George M., Kirksville, issouri	100
Caldwell, Lynton A., Rockford, Tennessee	97
Airyland Stock Ranch, Lewistown, Montana	96
Andelot Stock Farms, Inc., Worton, Maryland	92
Fullerton, S. C., Miami, Oklahoma	90
Passmore, G. C., Prattville, Alabama	89
Maasdam, Alfred, Fairfield, Iowa	87
Chapman, H. T., Prescott, Iowa	83
Minor, M. T., Danville, Kentucky	76
Frisby, Frank M., Bethany, Missouri	75
Larmer, Robert & Son, Maryville, Missouri	74
Miller, Mark E., Peru, Indiana	69
Krotz, Joseph & Son, Odell, Nebraska	68
Colton, L. A., Geneva, New York	68
McKenny, J. F., King City, Missouri	66
Johnson, Mrs. Bella M., Cogswell, North Dakota	65
Clark, R. M. & Son, Lexington, Kentucky	64
Evans, R. M., Maryville, Missouri	63
Pierce, Stanley R., Creston, Illinois	62
Hopley, W. A., Atlantic, Iowa	61
Gelbach, W. L. & Son, Cassville, Wisconsin	61
Workman, Johnson, Paradise, Kansas	61
Gleed, W. B., Lima, Montana	58
Donohoe, P. J., Holbrook, Iowa	58
Schmidt, A. H., Kansas City, Missouri	57
Smith, H. McK., Staunton, Virginia	56
Seeley, B. E., Mt. Pleasant, Iowa	56
Barrier, E. L., Eureka, Kansas	55
Mills, John C. Jr., Kirksville, Missouri	53
Laflin, L. E., Crab Orchard, Nebraska	53
Swigart, V. C., Clinton, Illinois	52
Bush, F. E., Cedarville, California	52
Mobley, W. D. & Sons, Mt. Sterling, Illinois	51
Miller, H. D., Morley, Iowa	50
Johnson, Elmer J., Kiron, Iowa	50
Chilen, Fred P., Miltonvale, Kansas	49
Greenacre Farms, Inc., Morocco, Indiana	49
King, G. C., Afton, Tennessee	48
Kinder, J. G., Cuba, Missouri	48
Bailey, George K., Earleville, Maryland	47
Tolan, J. Garrett, Pleasant Plains, Illinois	46
Lofgren-McGregor Stock Farm, Inc., Ada, Minn	45
Miller & Kemp, Olin, Iowa	45
Capps, John H., Tipton, Oklahoma	44
Ames, Hobart, North Easton, Massachusetts	44
Feagans, C. B., Lynchburg, Virginia	44
Guttridge Estate, Prairie City, Oregon	43
Parker, Parrish & Co., Est., Raymond, Kansas	43
Campbell Bros., Utica, Minnesota	43
Reedy, J. W. Est., Beresford, South Dakota	43
Bradshaw, A. D., Smithshire, Illinois	42
Snyder, M. L., Madelia, Minnesota	41
Bickert, W. H., Washburn, North Dakota	41
Quisenberry, J. H., Winchester, Kentucky	41
Sublette, S. O., Versailles, Kentucky	41
Watt, William, Hartsville, Missouri	40
Lantz, S. E., Congerville, Illinois	40
Dyson & Rodewald, Rushville, Illinois	39
Sanders, A. T. & J. I., Lancaster, Kentucky	38
Weatherly Stock Farm, Cochran, Georgia	38
Hainline, C. B., Mt. Sterling, Kentucky	38
St. Albans Farms, Pacific, Missouri	38
Belknap, W. B., Goshen, Kentucky	37
Brown, Raymond, Joliet, Illinois	36
Coiner, J. C., Staunton, Virginia	36
Cutler, Dwight, Detroit, Michigan	36
Neale, Charles T., Gordonsville, Virginia	36
Meier Bros., Melbourne, Iowa	36
Canterbury Farms, Warrenton, Virginia	35
O'Connor, M. G., Blockton, Iowa	34
Irwin, E. E., Salem, Illinois	34
Berg, W. A. & Son, Parnell, Missouri	34
Bontecou, Frederic H., Millbrook, New York	33
Eastwood, Curtis H., Fulton, Missouri	33
Jones, I. L., Raymond, South Dakota	33
Hawley, W. A. & Son, Wyoming, New York	32
Hocking, H. G., Devils Lake, North Dakota	32
Smeltzer, J. H., Marion, Ohio	32
Schuler, A. J., Chapman, Kansas	31
McCullough, George, Humeston, Iowa	31
Holt, W. A., Savannah, Missouri	31
Hollinger, James B., Chapman, Kansas	31
Kirschbaum, W. A., Defiance, Iowa	31
Wright, Russell, Hartsville, Tennessee	31
Creswell Farm, Forest, Virginia	30
Marshall Farms, Lafayette, Indiana	30
Llewellyn, Paul, Rectortown, Virginia	30
Loest, L. C. & Son, King City, Missouri	30
Walenta, John J., Calmar, Iowa	29
Schermerhorn Farm, Mahnomen, Minnesota	29
Sigler & Maynard, Indianola, Iowa	29
Clemson Agrl. College, Clemson College, South Carolina	29
Crump, F. W., Morrison, Illinois	29
Gauger, Charles F. & Sons, Clear Lake, S. Dak	28
Scollard, J A., Chehalis, Washington	28
Donohoe, T. M., Holbrook, Iowa	28
American Limestone Co., Mascot, Tennessee	28
Bahmler & Kessler, Iowa City, Iowa	28
Brandenburg, Gus & Sons, Riley, Kansas	28
French, Mrs. A. L., Draper, North Carolina	27
Ivy, F. Price, West Point, Mississippi	27
Felmet, Wakefield & Co., White Pine, Tennessee	27
Johnston Bros., Brooklyn, Iowa	27
Pycha, C. W., Bartley, Nebraska	27
Varco, C. E., Sidney, Montana	27
Schuneman, A. C., Lamont, Oklahoma	27
Ljungdahl, William, Menlo, Kansas	27
Austin, W. S., Dumont, Iowa	26
Brothersen, E. & Son, Victor, Iowa	26
Boyd, Walter K., Greenfield, Indiana	26
Ehlers Bros., La Moille, Illinois	26
Kroshus, John A., Perley, Minnesota	26
Johnston, R. C., Aledo, Illinois	25
Sloan, L. A., Imboden, Arkansas	25
Abrahamson, P., Lanesboro, Minnesota	25
Baker, G. W., Leon, Iowa	25
Cremona Farms, Mechanicsville, Maryland	25
Goeldner, T. L., Webster, Iowa	25
Sharp, Walter, Est., Chambersburg, Pennsylvania	25
Scripps, W. E., Lake Orion, Michigan	25
Wilford, M. C., Canton, Minnesota	25

HAWLEY STOCK FARM ANGUS

Blackcaps, Blackbirds, Trojan Ericas, Prides and Wester Town Rose families. And sired by Black Belmore, Earl Eric Marshall, Belman 2d and Edmore M. K. And all of our cows have show yard records. Now offering sons and daughters, the lowset thick kind, by Edmore M. K. and Hawley Stock Farm's Pal. Accredited and blood tested. Inspection invited.

Hawley Stock Farm, Liberty, Ind.
East of Indianapolis 80 miles on U. S. 27

New! FRANKLIN
ROTARY
TATOO
Any Desired Numbers at a Turn of Your Thumb

Four sets of digits on endless chains. Works like a dating stamp. No taking out and replacing. No lost digits. No numbers wrong side up. A vast improvement. Price $10.00 postpaid.

FRANKLIN BLACKLEG SERUM CO
Denver Wichita Fort Worth Amarillo Marfa El Paso Kansas City Alliance, Nebr. Los Angeles Salt Lake City

10 Head of In-calf

Registered Cows for Sale

T. B. AND BANGS TESTED

THERE are four Fourth Branch Blackbirds—BLACKBIRD of WOODLAND E. 7th 405063 out of a granddaughter of BLACKCAP BERTRAM, whose dam is also dam of the International Grand Champion BLACKCAP REVOLUTION; and her daughter PLOWOOD BLACKBIRD 430761, whose sire is by PLOWMAN the sire of PLAYMAN of SUNBEAM, International grand champion, the next sire is the International grand champion KLOMAN. BLACKBIRD of WOODLAND E. 6th, out of a daughter of Blackcap Bertram, and her daughter BLACKPLOW WOODLAND by the son of PLOWMAN. A pair of Lassie Blackbirds are LADY ITO of WOODLAND out of a granddaughter of the International grand champion OAKVILLE QUIET LAD and her daughter PLOWITO WOODLAND by the son of PLOWMAN. There is a pair of Heatherblooms, a Westertown Rose and a Queen Mother, all backed by about the same line of bulls. They are all safe in calf to the intensely EARL MARSHALL bred bull BLACKCAP REVOLT whose tabulation appears below. I want to move them quickly to make room for other cows that will be calving right away. Just come and see these cows. We have been breeding Aberdeen-Angus cattle for 35 years and these are all our own breeding and will be priced to move.

Blackcap Revolt M. 16th 469649

Sire: Blackcap Revolt M. 8th 439757
- Blackcap Revolt 380383
  - Earl Marshall 183780
  - B'lkcap McH. 123d 183790
- Blackcap Intensive M. 3d 403837
  - Blackcap Revolt 380383
  - Intensive Blackcap 250263

Dam: Blackcap Intensive M. 11th 428270
- Blackcap Revolt 380383
  - Earl Marshall 183780
  - B'lkcap McH. 123d 183790
- Intensive Blackcap 250263
  - Blatchley 177690
  - B'kcap Beauty 24th 168452

MENTION THE ABERDEEN-ANGUS JOURNAL

J. CLYDE EWAN, Lewistown, Illinois

Dutchess Co. Breeders' Sale

Season's Greatest Opportunity Sale

There are ten 1935 heifers sired by Blackcapper 2d of Briarcliff, a son of Erwin Marshall out of an Edward Glencarnock dam. There are two Blackcaps, three Miss Burgess, one Barbara, 1 Elba, 1 Pride and two Ericas. Blackcapper 2d of Briarcliff, a June 1930, bull that has been used very successfully will also be sold. There are 21 cows, none over six years old, that are all safe in calf to Briarcliff Barbarian 8th first prize senior yearling bull at the 1933 International and there are nine coming two year old heifers that will carry the service of Briarcliff Barbarian 12th, first prize senior bull calf at the 1934 International. Briarcliff Barbarian 8th is a son of Briarcliff Pedro and Briarcliff Barbarian 12th is a son of Revolution of Page 2nd, Grand Champion bull in 1928.

Among the cows there are 4 Ericas, 9 Miss Burgess, 2 McHenry Barbaras, five Blackcaps, 4 Prides and 3 Elbas.

The two year old heifers are 3 Ericas, 6 Miss Burgess, 3 Blackcaps.

The sires represented are Elleman of Briarcliff by Eventuation of Page; Briarcliff Eland 3d by Black Revolution Marshall; Envidon of Glencarnock by Faultless Pass; Briarcliff Pedro by Black Balzac of Page; Briarcliff Quantiff by Black King of Briarcliff; Quality Marshall 3d by Earl Marshall, Black King of Briarcliff by Black Balzac of Page; Ennoble Elba by Elberon 2d; Imp. Evaxus of Ballindalloch by Jorum of Ballindalloch; and Barkley Quality by Quality Marshall 3d.

Homestead Farms have been one of the most careful buyers and the selection of foundation females consisted of one of the choicest groups of cattle assembled in the past ten years. Included in the cow herd were a number of show heifers exhibited by Briarcliff Farms, Inc., and Wayland Hopley Farms, Inc., the entire group carrying the service of 1st prize International bulls make them one of the outstanding groups of cattle to be offered this year.

Bethel Farms' Consignt

Will consist of 4 proven sires that have been succes in the production of Briarcliff cattle. Blackcapper 2d of Briarcli n Marshall out of an Edward Glencarnock dam of the famous lackcap Bessie tribe; Briarcliff Blackmere, calved May 3, 1928, is ss Burgess strain sired by Blackmere 4th by Oakville Quiet Lad een one of the great bulls used in the Briarcliff herd; Briarcliff Blas, April 15, 1930, is by Envidon of Glencarnock, by Faultless Pa randam is a McGregor-bred Blackbird by Blackcap Revolution; Briar termaster, June 23, 1931, is by Briarcliff Earlwood by Erwin out of Briarcliff Queen 2d a great producing daughter of Black f Page. Bethel Farms will also consign 12 coming two year old h at were selected by the late Wm. H. Pew for replacement in the ff herd. They are of the following families: Elba, Blackcap, Edella f Aberdeen, Miss Burgess, and Blackbird. They will carry the ser briarcliff Barbarian 8th, Briarcliff Mariner, Grand Champion bull thr he East and at the Ohio State Fair in 1935 and 1st prize two year at the International Live Stock Exposition the same year; Briarcli man 2d by Revelerica who has sired some real calves in the herd.

Briarcliff Farms

Briarcliff Farms will consign three young herd bull p one by Briarcliff Burgomaster 9th out of a Glencarnock Revolution Burgomaster 9th sired the World's record priced steer that sold at States Exposition in 1933 for $11.35 per pound. One by Envido carnock out of a Hartley Blackbird Lady dam by Ensign of Glenc One by Boxer of Briarcliff by Briarcliff Protestor out of a Mignon ghter of Revolution of Page 2d. Two of these calves are April and ay 1935.

Remember Date—Mo da

Freig

Freight on
as far as C
urday and
may be pu
man rate n
ning to att
we may
Poughkeep

BE

FRANK R

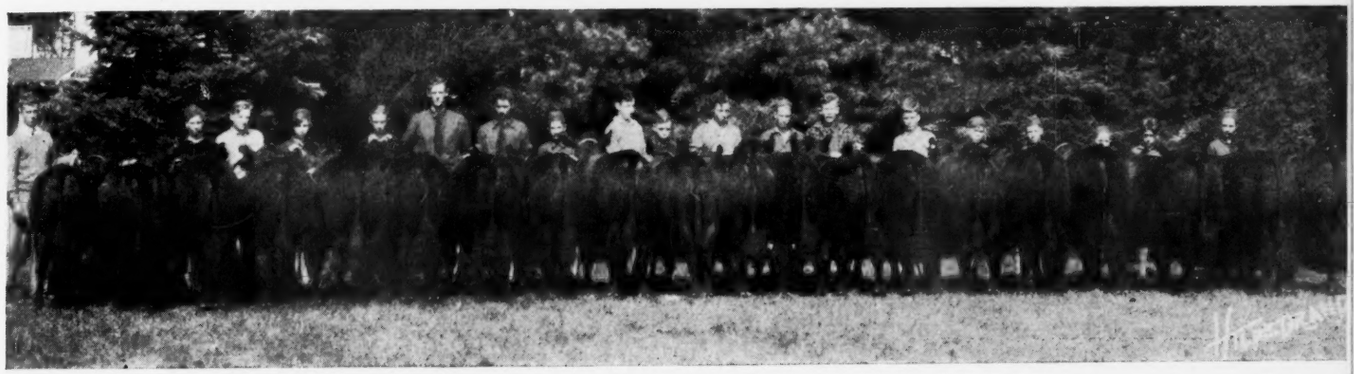

...nday, March 30, 1936

Freight on Carloads

Freight on carloads of cattle shipped to the west will be paid as far as Chicago, and also a round trip ticket sold Friday, Saturday and until noon Sunday from Chicago to Poughkeepsie may be purchased for $42.55 and special one and one-half pullman rate may be obtained for the trip. If any buyers are planning to attend we would like to have them drop us a line so that we may make arrangements for their transportation from Poughkeepsie to our farm.

Fuerst Stock Farms

Fuerst Stock Farms wil consign 4 head of 1935 heifers, two by Boxer of Briarcliff and two by Briarcliff Enticer by Black King of Briarcliff. These are a select group of young foundation females royally bred.

WRITE FOR CATALOG NOW!

[Sale to be held at]

BETHEL FARMS, Pine Plains, New York

FRANK RICHARDS, Sale Manager

FRED HAHNE, Aberdeen-Angus Journal Representative, Webster City, Iowa

Nebraska Breeders Show and Sale

Show in the Morning at 9:00 A. M. Cash Prizes and Ribbons to Winners in All Classes. Sale in the Afternoon at 1:00 P. M.

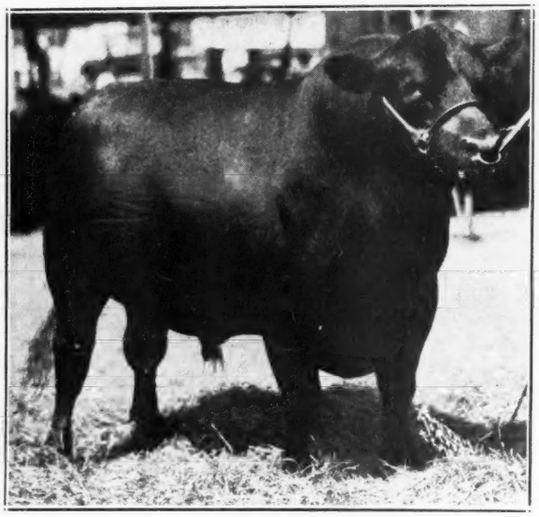

Sale will be held in the
Columbus Sale Pavilion

Columbus, Wednesday, March 25th, 1936

LET this serve as a special invitation to all lovers of good Aberdeen-Angus cattle to be present on this occasion to participate in what we believe will be one of the best offerings ever presented within the state. There will be bulls of all ages, suitable for every purpose—yearlings, twos and a few aged bulls, ready for use in small herds or on range herds. The cows and heifers are good. These cattle are coming from some of our most careful breeders and they represent the best of breeding and individuality. Get the catalog right away and study the tabulations if you are interested in good breeding and come see the offering if you wish to see cattle of quality and individuality.

35 Bulls and 25 Cows and Heifers

All Young; many with Calves at Foot.

[Consigned by]

William Williams & Sons.....Clarks
H. B. Glover.....Comstock
John F. Krenk & Son.....Dwight
Ed. J. Neidig & Son.....Madison
Andrew A. Rohman.....St. Paul
Dr. C. A. Anderson.....Beatrice
Krotz Stock Farm.....Odell
Phil E. Brown.....Hebron
Harvey Kuhlman.....Bloomfield
W. F. Miller & Son.....Lorette
Edward Polka.....Riverton
G. E. Vanderkolk.....Bellwood
L. E. Laflin.....Crab Orchard
H. R. Fassnacht.....Fairmont
Will Sitz.....Kearney

[APPLY FOR THE CATALOG AT ONCE]

Nebraska Aberdeen-Angus Breeders' Association

Auctioneers—Thompson, Vanderkolk, Krenk M. J. KROTZ, Secretary, Odell, Nebraska Fred Hahne, Aberdeen-Angus Journal

THE SMOKIES ARE SNOW-COVERED

John Hitch, Maryville, Tennessee, pioneer Aberdeen-Angus breeder of that section writes: "Our winter has been uncommonly cold and snowy. Smoky Mountain, the location of the Great Smoky Mountain National Park, of which Maryville is the 'gateway' has been covered with snow most all winter. Nothing has been done on the farm since December except to feed the cattle and gather wood for the fires. However, it has been a fine time to catch up our records, study the pedigrees of our cattle, take inventory and set sail for the future.

"The January and February issues of the Journal have been good text books and we have worn them most out. The photos and pedigrees of the champions with their breeders and the comments by the editor have been very interesting. In seeing these good cattle and studying their pedigrees, we are convinced and convicted, and at the same time encouraged and inspired. Convinced and convicted that we must care for our cattle in the South better than we ever have and that we have no excuse for not doing so, since we can grow in great abundance the very best of feed and can provide shelter very cheaply—timber being plentiful. We are encouraged from the fact, we find by comparing pedigrees, that our cattle are as well bred as the best herds in the United States, judging from the grand champions in their pedigrees.

We have used here in Blount County three sons of old Oakville Quiet Lad; three sons of Earl Marshall; one son of Merriman of Tierra Alta; one son of Edinburg and a grandson of Erwin C. on cows carrying the blood of Lucy's Prince, Idolmere, Perinthian, Ames Plantation Ito, and other grand champion bulls. We have line bred their daughters to the sons and grandsons of the above bulls until you will find Black Woodlawn as many as thirteen times in their pedigrees and Earl Marshall as many as five times. You will find the blood of these good bulls evenly and uniformly distributed through all the lines of their pedigrees back for many generations, and as a result the calves have no chance to inherit any weakness from any part of the family tree, so to speak. Consequently we have an all round well filled out smooth typical Aberdeen-Angus calf, provided good feed is used together with bulls carrying good new blood of the same fixed type as found throughout these pedigrees. We can easily provide the feed and we will use every means possible to find the bulls."

—o—

Electric Shock Fatal

The Whiteside Journal, published at Morrison, Illinois, under date of February 21st, brings the sad news of the death of 15-year old Willis Crump, son of Mr. and Mrs. Fay W. Crump, known widely to Aberdeen-Angus breeders of the middle west. Willis had been staying during the bad weather with his grandparents, Mr. and Mrs. William J. Crump, who reside on East Lincolnway, Morrison. The lad had just finished his bath and met instant death when he pulled an extension cord from an electric socket, while still standing in the bath tub. Just how the accident occurred no one will ever know. The only mark on the boy's body was a burn found in the palm of his left hand where the electricity evidently had passed from the wire to the tub, his body acting as the conductor. Willis was a brilliant student in school and very greatly interested in 4-H club work besides taking a deep interest in his father's herd where he developed a personal acquaintance with each individual animal, indicating that he was on the way to make a great cattleman had not this fatal accident occurred. The Crumps have a host of friends within the Aberdeen-Angus circle who will join with the Journal in extending to them sincere sympathies at this time.

Bell Boy M. K. Brings $700

Continued From Page 4

er just referred to. She was a fine thin cow just finishing her ninth year and having at foot a real heifer calf by Bell Boy M. K. Again the bell rang at the same price for Mr. Lofgren when he procured the great show cow Eris M. K. 2d 460774, a daughter of Glencarnock Revolution 6th an outstanding breeding son of the International grand champion Blackcap Revolution. Her dam being the Enchantress Erica cow Eris 4th by Elberon 2d. Next came Miss Burgess of Glyn Mawr 19th 475083, a line bred Earl Marshall cow and her great heifer calf by Bell Boy M. K. This was an outstanding bargain, a pair of wonderfully bred Maid of Bummer females that will make the trip to Iowa one of the most profitable this sly old chap has ever made.

Miller & Kemp are highly pleased with the consideration granted them on this occasion. The partnership has been dissolved and Irving Kemp is taking to his old home farm near Marion, Iowa, a splendid lot of breeding females whose progeny is destined

to make still more Aberdeen-Angus history. Glencarnock Revolution 6th will be in service at the new Kemp plant. The sale was held just in the nick of time for that very night another severe blizzard completely paralized traffic in northern Iowa, yours truly being tied up for twenty hours in a neighboring town but twenty miles from home.

Study the following sale list and the splendid averages attained by the various groups of animals sold. When a whole herd of cattle will sell at this average it looks like folks want Aberdeen-Angus. Especially is this true when it is taken into consideration that a goodly proportion of the lots were less than a year old.

SUMMARY:

66 head	$11625.00, average	$176.14
16 bulls	2820.00, average	176.25
50 cows	8805.00, average	176.10
Top Bull—Bell Boy M. K. 459602, by Black Blemore 336163		700.00
Top female—Erica Eulana M. K. 2d 498588, by Bell Boy M. K. 459602		400.00
Top five head	$2100.00, average	420.00
Top ten head	3495.00, average	349.50
Top fifteen head	4580.00, average	305.34
Top twenty head	5605.00, average	280.25

BULLS:

Bell Boy M. K. 459602, calved January 5, 1932. Sire, Black Belmore 336163. Lofgren & McGregor Stock Farm, Ada, Minn. $700.00

Blackcap Bell Boy M. K. 490252, calved September 25, 1934. Sire Bell Boy M. K. 459-602. Roy Pixler, Luana, Iowa 180.00

Elbanor M. 4th 496619, calved November 9, 1934. Sire, Elbanor 5th of Page 437387. Art Lincoln, Wyoming, Iowa 135.00

Bara's Revolution 496620, calved November 28, 1934. Sire, Elbanor 5th of Page 437387. Clark Bros., Martelle, Iowa 130.00

Edna's Elbanor 496621, calved January 16, 1935. Sire, Elbanor 5th of Page 437387. Stoner & Stewart, Tina, Mo. 150.00

Elbanor's Prince 492952, calved January 20, 1935. Sire, Elbanor 5th of Page. Frank Kehoe, Hopkinton, Iowa 125.00

Edna's Revolution M. 496633, calved April 8, 1935. Sire, Glencarnock Revolution 6th 384-963. Glenn Boruff, Illinois City, Ill. 135.00

Edna's Revolution 496622, calved April 19, 1935. Sire, Revolution M. 4th 460777. Frank Whitman, Mechanicsville, Iowa 110.00

Elbanor M. A. 496623, calved April 23, 1935. Sire, Elbanor 5th of Page 437387. Roy Ross & Son, Toledo, Iowa 105.00

Elnora's Revolution M. 496624, calved April 27, 1935. Sire, Glencarnock Revolution 6th 384963. R. J. Rice, Dubuque, Iowa 95.00

Blackcap M. K. Marshall 498586, calved May 3, 1935. Sire, Kayok Marshall 440480. Boruff Bros., Illinois City, Ill. 135.00

Belinda's Revolution 496625, calved May 6, 1935. Sire, Glencarnock Revolution 6th 384-963. R. J. Dircks, Clarence, Iowa 90.00

Revolution M. 15th 496629, calved May 20, 1935. Sire, Revolution M. 4th 460777. Leroy Larcock, Mt. Vernon, Iowa 95.00

Revolution M. 17th 496631, calved May 29, 1935. Sire, Revolution M. 4th 460777. Frank Brady, Atkinson, Neb. 140.00

Renomar 2d 498590, calved June 15, 1935. Sire, Bell Boy M. K. 459602. C. E. Shawver, Knoxville, Iowa 145.00

Killmere 8th 498591, calved June 20, 1935. Sire, Bell Boy M. K. 459602. Stanley Pierce, Creston, Ill. 350.00

COWS:

Etna of Laggan 7th 320739, calved October 28, 1919. Sire, Elbano 246224. John Sheats, Maquoketa, Iowa 85.00

Blackcap Empress 4th 321844, calved February 10, 1920. Sire, Earl Marshall 183780. John Sheats, Maquoketa, Iowa 120.00

Blackbird Beatrice 8th 328183, calved November 21, 1920. Sire, Buxom 240215. Kenneth Hay, Olin, Iowa 120.00

Empress M. 343802, calved January 15, 1921. Sire, Belford 226200. John Sheats, Maquoketa, Iowa 115.00

Blackcap Empress 27th 358050, calved August 17, 1921. Sire, Earl Marshall 183780. Lofgren & McGregor, Ada, Minn. 200.00

Blackcap 3d of Plateau Farm 360283, calved February 27, 1922. Sire, Earl Marshall 183780. I. E. Kemp, Marion, Iowa 190.00

Blackcap Carmen 3d 369747, calved January 6, 1923. Sire, Brevaunt 319069. Roy Ross & Son, Toledo, Iowa 80.00

Blackbird Belinda M. 8th 369740, calved January 21, 1923. Sire, Bocas 184973. John

SUCCESSFUL FEEDERS ARE DEPENDING ON SILOS

THEY have found Mr. Wilson, director of the South Dakota State College of Agriculture, correct when he wrote in Bulletin No. 182: "Silos are highly valued by all who have used them. The entire corn plant is utilized for feed as contrasted with the old system of gathering this crop when only a part was used and the remainder allowed to waste. They are conservators of feed for live stock. After cattle are taken off the pasture in the late fall or early winter, many do not gain a pound during the next five months and some are put back on pasture in spring much thinner and in a poorer condition to gain than in the fall. To keep them gaining nothing compares with silage made from the corn plant. They will not only hold their grass weights but will gain at a comparatively rapid rate and the next spring will be in condition for the butcher instead of for the pasture. Our experiments show that these cattle will sell close to the top of the market when receiving nothing but all the corn silage, water and salt they will eat. It is a comparatively cheap method of making beef." Silage cuts feed costs, increases production and improves the physical condition of the herd. Silage is nourishing, stimulating and succulent. It is truly "June Pasture in January."

INDEPENDENT SILOS MEET EVERY REQUIREMENT OF UTILITY AND PRICE . . . .

For thirty years INDEPENDENT has been a synonym for SILO QUALITY and SERVICE. For thirty years the Company has kept pace with progress. Four modern silo types constitute the line: A Redwood TRIPLE WALL Silo whose walls are real insulators against frost, a silo whose meritorious service down through the years has made it extremely popular—the Tapestry Tile Silo whose units insure almost perpetual service, and whose design and equipment put it decidedly in a class by itself—the Independent Stave Silo whose record best proves its outstanding quality—the Utility Silo, a truly remarkable silo at a surprisingly low price. The INDEPENDENT Line is one with a price range and type adaptablity which insures to you the silo you want, the silo you need and the silo most certain to fit your situation perfectly.

OUR "PAY-ITS-WAY" PLAN

BUY NOW! Take advantage of the Early Order Discount. If inconvenient for you to pay cash our "Pay-Its-Way" plan, in vogue for thirty years, will enable you to have an INDEPENDENT Silo and to pay for it as it pays you. Write for literature, prices and full particulars, also booklet on silos and silage.

800 PILLSBURY AVE.

INDEPENDENT SILO COMPANY
ST. PAUL MINNESOTA

ASSOCIATION OFFICE.....

WE have received a number of letters in recent months inquiring where pure bred Aberdeen-Angus bulls of serviceable age might be purchased in carload lots. It has been difficult to locate these bulls in large enough numbers to take care of these requests. The demand for pure bred Aberdeen-Angus bulls from the range producing sections is increasing and the problem now is to supply the bulls for this trade. If any breeders have surplus bulls, please advise this office so that we may assist in filling these requests for bulls.

With the growing scarcity of bulls it will be well for breeders to develop their bull calves in good shape so that they will have sufficient growth and are well enough developed to meet the need of the trade for well developed rugged bulls. The demand for good pure bred Aberdeen-Angus bulls is likely to be even greater during the next few years, but in order to satisfy this demand the breeders must select the bulls with care and develop them properly.

Many new men have purchased Aberdeen-Angus cattle during the past year. These buyers are furnishing excellent support at both public and private sales. The cattle sold to these men should be promptly transferred upon the records of the Association and the buyers supplied with the certificate of registry and transfer. Some breeders have been furnishing these buyers only with an application for registry and transfer which these buyers accepted as the only papers necessary, but discovered their mistake when they planned to register calves from the cattle purchased. There is no quicker way to lose the confidence of a new buyer than by not furnishing complete certificates.

During the months of December and January a total of 3993 applications for registry and 2415 applications for transfer were received in the office. Forty-seven new breeders became members of the Association during these two months.

The American Aberdeen-Angus Breeders' Association

W. H. TOMHAVE, Secretary

1 Dexter Park Ave. CHICAGO, ILLINOIS

The Following is the List of New Members

W. H. Pipkin & Son, Springfield, Mo.

Wilbur Cole, Bethany, Mo.

Mervin S. Smith, Urbana, Illinois

Rice Farm, Inc., Brattleboro, Vt.

Smith Bros., Netawaka, Kansas

Clarence Quintal, Jacksonville, Ill.

A. R. Martin, Maryville, Mo.

Ervin Knauer, Cambridge, Md.

Mallory Farm, Inc., Farmington, Maine

H. C. Bundy, Leroy, Minn.

L. A. Billings, Bonner Springs, Kansas

L. D. Nichols, Watertown, S. D.

Ray J. Crawford, Marion, Ala.

Duncan Foundry & Machine Works, Alton, Ill.

H. G. Strader, Kanawha Head, W. Va.

C. E. Shawver, Knoxville, Iowa

Earl H. Irwin, Early, Iowa

Robert D. Bonney, Elkton, Maryland

J. D. A. Green, Oakland, Illinois

Guy E. Harmon, Queenstown, Md.

Frank Traver, Clinton, Iowa

E. L. Kantzky, Minburn, Iowa

C. L. Harrell, Billingsby, Ala.

Hilmar A. Hilbert, New Braunfels, Tex.

Mabel Stewart Evans, Maryville, Mo.

Fairntosh Farm, Bahama, N. C.

J. T. Burdette, Lebanon, Ky.

Clyde A. Hanna, New Sharon, Iowa

L. A. Stivers & Sons, Clinton, Iowa

Orval T. Hunter, Ogden, Iowa

Babcock Bros., Ithaca, N. Y.

Noah Pifer, Williamstown, Ohio

William Williams & Sons, Clarks, Nebraska

Otto Wende & Son, Foristell, Missouri

George W. Moffett, Queenstown, Maryland

Vernon Curtis, Cresco, Iowa

M. H. Koenig, Page, N. D.

Dellis V. Nelson, Goltry, Okla.

Peterson Bros., Paton, Iowa

Claude L. Bates, Wewoka, Okla.

J. Freeland Dicken, Sharpsburg, Ky.

O. H. Conn, Atlantic, Iowa

Cold Saturday Farm, Finksburg, Maryland

Harry M. Eddy & Son, Erie, Ill.

Donley & Serrell, Larkspur, Colo.

Clark County Fiscal Court, Winchester, Ky.

W. C. Moore, Tyrone, Pa.

Sheats, Maquoketa, Iowa 140.00

Morley Blackcap 378815, calved August 28, 1923. Sire, Brevier 3d 350362. Wm. Moffitt, Le Claire, Iowa 105.00

Edna M. 15th 380185, calved November 14, 1923. Sire, Brevier 3d 350362. I. E. Kemp, Marion, Iowa 135.00

Eris 4th 388439, calved January 2, 1924. Sire, Elberon 2d 340178. I. E. Kemp, Marion, Iowa 350.00

Blackcap Empress 54th 387562, calved August 3, 1924. Sire, Brevier 3d 350362. M. C. Bryant & Son, Hebron, Ind. 200.00

Blackbird Lady M. C. 396416, calved May 17, 1925. Sire, Blackcap Brevier 3d 378817. Wm. Moffitt, Le Claire, Iowa 205.00

Blackcap Empress 64th 396890, calved January 19, 1926. Sire, Brevier 3d 350362. I. E. Kemp, Marion Iowa 140.00

Erica Marie 7th 399639, calved March 20, 1926. Sire, Enlow Eric 375794. I. E. Kemp, Marion, Iowa 160.00

Beatrice of Glenrock 408072, calved August 15, 1926. Sire, Black Belmore 336163. I. E. Kemp, Marion, Iowa 145.00

Elba W. 2d 430712, calved June 2, 1927. Sire, Eric U. Are 402042. Lofgren & McGregor, Ada, Minn. 300.00

Eldeen Marshall of Brookdale 416240, calved September 12, 1927. Sire, Earl Eric Marshall 392402. I. E. Kemp, Marion, Iowa 150.00

Blackcap W. 6th 421259, calved October 21, 1927. Sire, Blackcap Belford 369738. I. E. Kemp, Marion, Iowa 130.00

Blackbird M. K. 427025, calved October 20, 1928. Sire, Black Belmore 336163. I. E. Kemp, Marion, Iowa 225.00

Blackcap Carmen 10th 429348, calved February 10, 1929. Sire, Black Belmore 336163. I. E. Kemp, Marion, Iowa 130.00

Queen's Viola M. K. 429349, calved February 14, 1929. Sire, Black Belmore 336163. I. E. Kemp, Marion, Iowa 205.00

Blackcap Empress M. K. 2d 438318, calved October 4, 1929. Sire, Black Belmore 336163. I. E. Kemp, Marion, Iowa 225.00

Elba M. K. 2d 452101, calved October 10, 1929. Sire, Ever Everly 387725. I. E. Kemp, Marion, Iowa 205.00

Erica Eulana M. K. 440476, calved November 15, 1929. Sire, Edmore M. 396867. I. E. Kemp, Marion, Iowa 150.00

Blackcap M. K. 5th 442155, calved April 18, 1930. Sire, Black Belmore 336163. W. D. Caldwell, Prairie City, Iowa 175.00

Blackcap Empress M. K. 3d 449363, calved November 15, 1930. Sire, Black Belmore 336163. O. A. Steva & Son, Clarinda, Iowa 210.00

Blackbird Lady M. K. 2d 449367, calved November 25, 1930. Sire, Black Belmore 336163. I. E. Kemp, Marion, Iowa 210.00

Eldorene M. K. 2d 449368, calved November 25, 1930. Sire, Black Belmore 336163. John Sheats, Maquoketa, Iowa 105.00

Blackcap M. K. 7th 460760, calved July 14, 1931. Sire, Earl Eric Marshall 392402. I. E. Kemp, Marion, Iowa 155.00

Black Empress M. K. 460761, calved July 15, 1931. Sire, Earl Eric Marshall 392402. W. D. Caldwell, Prairie City, Iowa 215.00

Edna M. K. 6th 470123, calved October 15, 1931. Sire, Black Belmore 336163. I. E. Kemp, Marion, Iowa 135.00

Eris M. K. 2d 460774, calved February 1, 1932. Sire, Glencarnock Revolution 6th 384-963. Lofgren & McGregor, Ada, Minn. 300.00

Erica M. K. 2d 467252, calved July 2, 1932. Sire, Earl Eric Marshall 392402. Hardwick Farms, Cleveland, Tenn. 270.00

Miss Burgess of Glyn Mawr 19th 475083, calved July 23, 1932. Sire, Elgon Marshall 2d 423074. Lofgren & McGregor, Ada, Minn. 300.00

Blackcap M. K. 8th 467262, calved October 26, 1932. Sire, Earl Eric Marshall 392402. Hardwick Farms, Cleveland, Tenn. 210.00

Blackcap Empress M. K. 10th 467268, calved January 6, 1933. Sire, Earl Eric Marshall 392402. W. D. Caldwell, Prairie City, Ia. 225.00

Queen's Viola 8th 475282, calved July 5, 1933. Sire, Black Belmore 336163. I. E. Kemp, Marion, Iowa 130.00

Erica Elma 5th 479437, calved January 17, 1934. Sire, Black Belmore 336163. I. E. Kemp, Marion, Iowa 110.00

Erica Marie 13th 480691, calved May 10, 1934. Sire, Earl Eric Marshall 392402. W. D. Caldwell, Prairie City, Iowa 140.00

Blackcap M. K. 11th 480696, calved May 20, 1934. Sire, Earl Eric Marshall 392402. Chas. Schubert, Garrison City, Iowa 80.00

Blackcap Empress M. K. 13th 490647, calved September 25, 1934. Sire, Earl Eric Marshall 392402. J. C. Perrin & Son, Bloomington, Wis. 120.00

Blackcap M. K. 13th 490662, calved December 10, 1934. Sire, Bell Boy M. K. 459602. Chas. Schubert, Garrison City, Iowa 80.00

Eris M. K. 3d 490665, calved January 5, 1935. Sire, Earl Eric Marshall 392402. A. D. Bradshaw, Smithshire, Ill. 150.00

Blackcap Empress M. K. 16th 490666, calved January 20, 1935. Sire, Earl Eric Marshall 392402. L. A. Chamberlain, Luana, Iowa 165.00

Beatrice M. K. 4th 498584, calved April 15, 1935. Sire, Earl Eric Marshall 392402. Stanley Pierce, Creston, Ill. 120.00

Blackcap M. K. 16th 498585, calved May 2, 1935. Sire, Earl Eric Marshall 392402. I. E. Kemp, Marion, Iowa 140.00

Elba M. K. 8th 498587, calved May 15, 1935. Sire, Bell Boy M. K. 459602. Stanley Pierce, Creston, Ill. 300.00

Erica Eulana M. K. 2d 498588, calved May 25, 1935. Sire, Bell Boy M. K. 459602. A. D. Bradshaw, Smithshire, Ill. 400.00

Eldorene M. K. 6th 498589, calved June 15, 1935. Sire, Bell Boy M. K. 459602. A. D. Bradshaw, Smithshire, Ill. 150.00

STOP Abortion Losses

By Using

ANCHOR ABORTION VACCINE

Made Under Government Supervision

All virgin heifers and non-pregnant cows in exposed or infected herds should be vaccinated.

IMPORTANT: Vaccination should be done at least 60 days before heifers or cows are bred.

PRICE 50 CENTS PER DOSE

Send for free booklet:

"Control of Infectious Abortion."

ANCHOR SERUM CO.

W. J. Kennedy, Vice-President & Sales Mgr.

So. St. Joseph, Mo.

The IOWA STATE SALE!

AND SHOW WILL BE HELD AT THE IOWA STATE FAIR GROUNDS PAVILION AT

DES MOINES, IOWA

[SALE WILL BEGIN AT 12:30 ON TUESDAY]

March 16th and 17th, 1936

Consignors:

	Bulls	Females
C. Fred Morgan Des Moines	1	
W. F. & J. E. Hatcher New Virginia	4	
John I. Miller Newton	5	
Ray H. Cline & Sons Knoxville	3	
W. U. Harvey & Son Knoxville	2	
C. S. Spear Lacona	3	2
Willis W. Scott Cambridge	1	4
Hoelscher Bros. Arcadia	3	2
J. W. Norton Fontanelle		5
Gronendyk & Steenboek Leighton	3	2
O. O. Emerson Knoxville	1	1
Harry E. Wylie Madrid	2	3
Frank Gay & Sons Beacon	2	
Robert Collins Albion	1	
Sam Camp Chariton	5	
Clyde A. Hanna New Sharon	1	
F. W. Hoover Elliston	1	

40 Bulls, 20 Females

THE OFFERING is the best of breeding and mostly sired by sons of such reputable bulls as **Earl Marshall,** (sire of International grand champions); **Blackcap Revolution** (International grand champion); **Eileenmere 15th** (International grand champion); **Revolution 100th** (International grand champion); **Envious Marshall 3d** (International grand champion); **Revolution 7th** (International grand champion); and others as will be revealed by a careful perusal of the tabulations appearing in the catalogs which are ready for the asking. There are twenty-four bulls calved in 1934, and several older bulls, that are sufficiently mature to meet the requirements of beef producers who have been seeking bulls old enough for immediate service this spring. Here is the best opportunity of the season for carlot buyers to fill their requirements. Most of the younger bulls are approaching serviceable ages. It would take days and perhaps weeks of steady driving to round up this many bulls of such attractive ages. Here they are all in one package. The cows are of good ages and the 1935 heifers are attractive. Among the families represented will be found the Prides; Queen Mothers; Barbaras; Blackcaps; all the different branches of the Blackbirds; Eisa, Elba, Enchantress and Evergreen Ericas; and others. Come to this sale. Sale pavilion heated and has every convenience for your comfort.

[Every Breeder is Invited to Attend the Annual Meeting]

E. T. DAVIS, Sale Manager, IOWA CITY, IOWA

Auctioneers—W. H. Cooper, John Halsey

Fred Hahne, for the Aberdeen-Angus Journal

The Show

will be held at the **Fair Grounds** on the afternoon of

March 16th

Meeting

Annual Meeting will be held at **Hotel Savery** in the evening of

March 16th

WOODCOTE ANGUS

100 head of Trojan Ericas, Miss Burgesses, Blackcaps and Elbas, strong in the blood of BALLINDALLOCH, Harviestoun and Blackcap Revolution, including International and State Fair Champions and Gr. Cham., ACCREDITED and BLOOD TESTED. Young stock for sale. Inspection invited.

WOODCOTE STOCK FARM, IONIA, MICHIGAN
Dwight Cutler, Prop. Alexander Minty, Mgr.

OFFERING 20 BULLS . . . .

Erica and Barbara families. sired by Prizemere 245th. Choice individuals, low and blocky—one, two and three years old.

HARLEY FASSNACHT, FAIRMONT, NEBR.

WICKWIRE
EARLEVILLE, MARYLAND
OUTSTANDING BREEDING STOCK
Come to Maryland For Quality

Aberdeen-Angus Beef Cattle

For Information—WRITE G. K. BAILEY

LYNNWOOD FARMS

Bulls in service, Enchanter Harrison 401344, grand champion 1929 Winter Show and Sale, Chicago. Blackbird Marshall 29th 444851. Cows the best to be had of the breed with size and quality.

M. T. MINOR, DANVILLE, KY.

SHADELAND (The Baby Beef Herd)

Early maturity, thick flesh and popular blood lines are found in our females. Two high class bulls in service. **Elba's Marshall 5th 464923** and **Evergreen Marshall 12th 479862.** Some toppy young things for sale.

H. L. THORNTON, ALEDO, ILLINOIS

30 Bull Calves

Well bred and ready to go. Sired by the good breeding bulls, Ennoble 5th 455008, and Blackbird Ennoble 431037. You will like these calves —come see them.

J. F. McKENNY, KING CITY, MO.

Homeland

Juanas, Elbas, Blackcaps
Ericas, Miss Burgess

(Can supply Bulls or Females in ages breeding and individuality that will please the critical buyer.)

See us or write

Meier Bros., Melbourne, Ia.

Beef Cattle For the South

Improved beef cattle follow closely tick eradication in the South. Aberdeen-Angus fit into the new scheme most ideally. For crossing purposes the Aberdeen-Angus bull fills the demand completely. As a pure bred he goes along and makes good under most trying conditions. Our bulls are grown near enough to the South to have a distinct advantage in the matter of acclimating. Take advantage of this situation. The bulls are of the very best of breeding and the prices are in line with conditions. Write us for descriptions and prices.

AMES PLANTATION, Grand Junction, Tenn.
R. H. Scott, Mgr. Hobart Ames, Owner

THE BACKGROUND

Continued from Page 3

Blackbird Jim, who had for a dam Blackbird Lassie 3703 and his sire was Imp. Jim Jams, a Jilt bull. Blackbird 13th had for a dam Blackbird 8th and her dam was Blackbird 7th by Justice and she was a daughter of Blackbird of Corskie 4th here-to-fore mentioned as being imported by Judge Goodwin and from which Black Woodlawn descended. Blackbird 13th 24464 at the time Mr. Pierce purchased her showed wonderful individuality and looked like a society queen. She was settled to the service of Blackcap King 22652, a champion and the sire of champions. This first calf was named Black King of Woodlawn 31008, an outstanding bull of superior quality and he proved to be a champion sire and headed the Col. Igo herd. Her next calf was Woodlawn 33923 one of the greatest bulls ever produced in the breed and I have always considered him the equal of his distinguished brother but he was short lived. He was sired by Lord Woodlawn a son of Moon Eclipser and Blackbird Lassie 3703, a champion and a champion sire. Mr. Pierce sold the Lord Woodlawn to Charles Escher & Son for a big price to head their herd and show herd at that time.

The next and last produce of Blackbird 13th 24464 was Black Woodlawn 42088, calved March 27, 1900. He was sold to P. H. Donohoe, Holbrook, Iowa, in his yearling form and some time after that was returned to Mr. Pierce for not being able to settle the Donohoe cows. After a fair trial in the Woodlawn herd he was returned to the Holbrook herd and ever after that for many years he was able to do a heavy service and lived to a good strong age and performed a most valuable service for Aberdeen-Angus development. The sire of many show yard winners and champions and grand champions and still the blood of this mighty bull is breeding on and on and will do so until the end of time. There is no doubt by this time he has proved himself the invincible. He was crowned with his greatest show honors as a two-year-old at the International Live Stock Show in 1902. His greatness lays in his power to transmit his super-superior individuality to his posterity. Only the high spots I will be able to mention in the make up of this great grand champion bull Eileenmere 85th. I have given you a bird's-eye-view of the immortal Black Woodlawn.

Now I will present the side of the picture of the dam. In about 1890 Judge Goodwin and I concluded we wanted some cows of the Pride of Aberdeen family as they were about the most popular family of the breed at that time. We had a very good sprinkling of the Blackbirds, but they were so few and so scarce, seldom a breeder would ever sell one. There were some Prides of Aberdeen changing hands, but to get one that was absolutely free from criticism was our ambition. Along in the latter part of the eighties John C. Christie, Windom, Minnesota, had imported some cattle and among them were some Prides of Aberdeen. Some of them had a cross of Black Watch and the breeders of Aberdeen-Angus cattle throughout the land objected to Black Watch although he was a champion. We purchased the yearling heifer—Pride 3d of Huntly Grange 13441 of Mr. Christie. She was sired by Energy of Ballindalloch 7796, a bull bred at Ballindalloch and sired by the Blackbird bull Bushman and his sire Young Viscount was the greatest sire ever used in the Ballindalloch herd. I have often tried to inject into the minds of the breeder to never pass up a good well bred Aberdeen-Angus of the Pride of Aberdeen family. The most prolific of all the different families of the Aberdeen Angus breed. They will compare favorably with any family of the breed for quality and individuality. This great bull Eileenmere 85th 470007 does not descend from a daughter produced in the Tolan herd out of Pride 3d of Huntly Grange 13441.

Down on the lower line just under the name M. A. Judy you will find Weissinger's Pride 2d 116266 and you note she was bred by Harry Weissinger and Son, of Shelbyville, Kentucky. There may be some breeders who may not know who Harry Weissinger was. At one time he was the great Burley Tobacco King. After several battles with the tobacco trust, they met his terms of settlement and gave him several million dollars to get out of the tobacco business and stay out and he took their money and quit, contented with his battle scars. He owned one of the finest estates there was to be found in the South near Shelbyville, Kentucky. Shortly after he had retired from the tobacco business he and his private secretary, Mr. O'Bannon concluded to establish an Aberdeen-Angus herd on the Weissinger plantation. The life of the Weissinger & O'Bannon firm did not last more than a year until Mr. O'Bannon retired and Mr. Weissinger's son Phil took his place as a member of the Harry Weissinger & Son firm. Weissinger & O'Bannon came and spent a day with me on the farm near here, talked to me and looked at my herd of cattle several times the same day. This man O'Bannon was a very clever business man and took much pains to post himself to which and what kind of Aberdeen-Angus to buy. The Weissinger herd was started in about 1902 when Aberdeen-Angus cattle were selling in the four figure column. That did not shatter their minds as to cattle for their herd and they did found one of the best herds of Aberdeen-Angus cattle that existed in the world. There was nothing too well bred or too good for their pocket book. For the time they were in the show yard they were quite successful and bred and showed many very prominent animals which have done wonderfully well for other breeders and helped improve the breed.

Col. Weissinger and his son Phil were very muchly interested in saddle horses at that time and that seemed to take much of Phil's mind and the Col.'s health was none too good and he could not get about to give the Aberdeen-Angus proper attention so the herd was dispersed in about 1910. The Weissinger's Pride 2d was sired by Undulata Ito 2d 83834 and her dam Weissinger's Pride 55352 was sired by Black Woodlawn and out of Pride of Heatherton 24445, she was bred by Judge Goodwin and sired by Zaire 8th 18484, a Zara bull which had made a record in the show yard and was sold to head the Senator Lantz herd. He was sired by Black Monk 13214, a bull bred by Judge Goodwin, and his dam was the imported Blackbird 4th of Corskie 7931. Black Monk 13214 was a most wonderful bull and one of the greatest sires ever produced within the breed. He was the sire of champions. At the Minnesota State fair held at St. Paul in 1897, and that was one of the big beef shows of the North American continent, the get of Black Monk 13214 defeated all breeds.

Undulata Ito 2d 83834 was bred by B. R. Pierce. His sire was the thrice Highland

The Cedar Rapids Sale!

TO BE HELD IN THE OLD SALE BARN, SOUTHWEST CEDAR RAPIDS, IOWA ON 12th STREET

Monday, March 23d, 1936

[Sale to Commence Promptly at 1:00 O'clock]

NINE of IOWA'S GOOD BREEDERS OFFER
17 Bulls and 32 Females

Consignors

ROBINSON BROTHERS . . . . . Masonville, Iowa
P. J. DONOHOE . . . . . Holbrook, Iowa
J. G. DONOHOE . . . . . Holbrook, Iowa
J. C. McCABE . . . . . Williamsburg, Iowa
WM. HANSEN . . . . . Holbrook, Iowa
W. J. KEMP . . . . . Marion, Iowa
EASTSIDE FARMS, Inc. . . . . Hedrick, Iowa
L. R. MORFORD . . . . . Iowa City, Iowa
H. D. SMITH . . . . . Morley, Iowa

All of the very best breeding and sired by the leading bulls of the breed. All of the best families are represented by the consignment in this sale. The bulls are an attractive lot and some exceptional tried sires are included. Among the females are included some richly bred cows, due to calve soon.

Families Represented

Elba, Enchantress and Eisa Trojan Ericas, Blackcaps, Barbaras, and Lady Idas, Prides of Aberdeen, K. Prides, Blue Ribbon, Ballindalloch, and 4th Branch Blackbirds.

Mr. Kemp is making a complete dispersion of his breeding cattle due to the fact that he has purchased a smaller farm which he plans to prepare properly before carrying on with the building of another herd. The other consigners have carefully selected the animals they are contributing because it is their ambition to build at Cedar Rapids a regular sale point where they will be able annually to divide with the public their better quality cattle, by taking advantage of selling collectively and thus having the opportunity of showing their cattle to prospective buyers in the most advantageous manner for both buyer and seller. Get this catalog. You will be pleased with the tabulations for they represent some of the breed's best bloodlines.

[Sale to be held under the auspices of the]

Iowa Aberdeen-Angus Breeders' Ass'n

FOR CATALOGS ADDRESS E. T. DAVIS, SECRETARY, IOWA CITY, IOWA

Auctioneers—W. H. Cooper, John Halsey

Fred Hahne, for Aberdeen-Angus Journal

Just Before Loading for California

Mercer County Ableen Assatio

Sixth Sale of **ABERDEENGUS**

At ALEDO, ILLING, TI

WE are cattle breeders not showmen. Showyard competition of Mercer County Aberdeen-Angus has been limited exclusively to the steer classes. Our aim is to produce breeding cattle that will produce the ideal market type, the real business end of the beef producers business. As to our success we rest our claims with you on the above records of our cattle.

They are kept under conditions that promote health, satisfactory development and regular production.

Our breeders have long since realized the futility of attempting to produce this approved type without calling on the best sons and daughters of the outstanding individuals representing it and the bloodlines responsible for their production.

Nowhere in the United States can there be found an array of herd sires equal in individual merit and producing blood lines as those found in Mercer County today. Nineteen of these herd sires are listed as reference sires in the sale catalog. Eight trace to Black Woodlawn, through Oakville Quiet Lad, Eileenmere 15th, Eileenmere 32d, Emulous and Belfast. Seven to Earl Marshall, through Revolution 100th, Glencarnock Revolution 6th, sons of Blackcap Revolution, Elgon Marshall 2d and Excelsior Marshall. Two to Black Peer through Eventuation and Bardell. One to Kloman through Prizemere 9th, and one to Imp. Earl Eric of Ballindalloch through Envoy of Erin. Six are Miss Burgess, four are Elbas, three are McHenry Blackcaps, two are McHenry Barbaras, two are Cridlan Evergreens with one each of the Enchantress and Eisa families.

We have found these strains dependable by strictest trial. Of the sale offering of eighty-one head all trace to these same sires on the sires side and forty-six are of these same families with the remaining thirty-five mostly of Blackcap, Blackbird, Pride and Queen Mother strains.

This concentration of these blood lines produces a uniformity of type ordinarily not found in individual herds as witnessed by the winnings of our cattle in carlot and group shows. The introduction of these strains has always been attended with beneficial results and justify the belief in and values placed on them by the better breeders throughout the country. They have won this distinction by demonstrated merit and in no other sale will as many of these proven strains be available.

Of the fifty-five females listed eight are outstanding 1935 open heifers of Miss Burgess, Glencarnock Elba, Cridlan Evergreen, McHenry Blackcap and Erica breeding, a real herd foundation. Eighteen are cows of the above strains with a few Eboreas, Queen Mothers, Blackcaps and Blackbirds, daughters and granddaughters of Earl Marshall, Eileenmere 15th and Blackcap Revolution. They are of desirable ages and mostly with calves at foot. The twenty-nine bred heifers will be unequalled in any sale. Real class as to individuals, the same bloodlines, in calf to the reference sires which are the best experience and money could buy.

The bulls of which individual mention is made in this advertisement will speak for themselves.

If you want honest Aberdeen-Angus, that have been produced by successful breeders, cared for by cattlemen, who are in the business to stay, plan now to attend this sale where we always sell at the buyers price.

Mercer County's Unequaled Production Show Record

It takes just as much type, just as much quality and just as much breed character to win the steer classes at the Chicago International as it does the breeding classes.

Champion Aberdeen-Angus Steer, 1932 International

CARLOT CLASSES

Grand Champion carload 1932 International.

1st prize carload 2-year-old steers 1933 International.

1st prize heavy weight carload steers 1934 International.

Reserve Grand Champion, 1st prize medium weight and 1st and 2d prize heavy weight carload 1935 International.

CARCASS CLASS

Reserve Grand Champion carcass 1931 International.

Reserve Grand Champion carcass 1932 International.

Reserve Grand Champion carcass 1933 International.

Reserve Grand Champion carcass 1934 International.

Grand Champion and Reserve Grand Champion carcass 1935 International.

4-H CLASS

Grand Champion 4-H steer 1925 International.

Champion Aberdeen-Angus 4-H steer 1926 International.

Grand Champion and Reserve Grand Champion 4-H steers 1931 International.

Reserve Grand Champion 4-H steer 1934 International.

Champion Aberdeen-Angus and Reserve Grand Champion 4-H steer 1935 International.

John Mommson's 105 Mercer County Aberdeen-Angus Steers.

HERD BU

Lot No. 1—REV Blackcap gran Blackcap McH Revolution. He year, perfect c

Not No. 2—EVE 1934, a Cridla of Earl Marsh Lee Thornton

Lot No. 3—ELI grandson of E Marshall, the

Lot No. 4—EN Enchantress E and from depe

Lot No. 5—BLA a McHenry Bl work.

Lot No. 6—CHI 1934, a brothe senior yearling

Lot No. 7—QUE grandson of E the same type.

Lot No. 8—PRI Eileenmere bu Mommsen's be

Lot No. 9—BAI Miss Burgess could write, a would like to

Lot No. 10—BI Blackcap son has sired more this is a good

Lot No. 11—EU Erica son of breeding and

Lot No. 13—RE fourths brothe all Aberdeen- fair circuit in

HUGH

Sec

Fieldmen—John

Sale 12 o'cloc

For MC

Ableen-Angus Breeders
ssation

DEENGUS CATTLE *to be held*

Milo Sheats' Cow Herd

NG, THURSDAY, MARCH 19th, 1936

HERD BULLS — Mercer County's Greatest Bull Offering — FARM BULLS

Lot No. 1—REVOMERE 462356, calved June 13, 1932. A McHenry Blackcap grandson of Eileenmere 15th from a granddaughter of Blackcap McHenry 104th that was sired by a good son of Blackcap Revolution. He will be one of the outstanding herd bulls sold this year, perfect disposition and exceptionally sure.

Lot No. 2—EVERGREEN MARSHALL 12th 479862, calved June 22, 1934, a Cridlan Evergreen sired by a McHenry Blackcap, grandson of Earl Marshall and from the Evergreen 44th strain. The best bull Lee Thornton has ever sold. A model for modern type.

Lot No. 3—ELBAMERE 3d 483135, calved July 3, 1934, an Elba grandson of Eileenmere 15th from an Elba granddaughter of Earl Marshall, the blocky early maturing kind.

Lot No. 4—ENCHANTER DON 485235, calved Sept. 12, 1934, an Enchantress Erica, sired by Thornton's grandson of Prizemere 9th and from dependable breeding. The thick kind.

Lot No. 5—BLACK EMPHASIZE 4th 492733, calved Sept. 20, 1934, a McHenry Blackcap—strong age, desirable breeding and ready for work.

Lot No. 6—CHIEF'S BLACKCAP JOHNNY 482867, calved Nov. 8, 1934, a brother from the same cow as Blackcap Mahaska, 1st prize senior yearling bull at the 1932 International and just as good.

Lot No. 7—QUEEN'S COLONEL F. 489560, calved Nov. 18, 1934, a grandson of Eileenmere 15th, from a prize winning 4-H heifer and the same type.

Lot No. 8—PRINCE DOOLEY 493829, calved Nov. 27, 1934, by an Eileenmere bull and from a herd that has produced some of John Mommsen's best steers.

Lot No. 9—BARD OF WOODCOTE 483477, calved Jan. 3, 1935, a Miss Burgess as great a concentration of the best bloodlines as you could write, a herd bull prospect hard to duplicate. The kind you would like to own.

Lot No. 10—BLACKCAP HALLE 494466, calved Jan. 20, 1935, a Blackcap son of Glen Morgan's Bummer R. No bull of any breed has sired more International 4-H Champions and Glen Morgan says this is a good calf. He ought to know.

Lot No. 11—EULECT 496860, calved Feb. 21, 1935, an Equatoria Erica son of an Evergreen grandson of Eileenmere 15th. Lots of breeding and the desirable kind.

Lot No. 13—REVOLATE 2d 498740, calved March 7, 1935, a three-fourths brother from the same cow was sold for $300 and defeated all Aberdeen-Angus bulls shown against him over a large county fair circuit in Illinois the past two years.

Lot No. 14—REVOMERE'S BLACKCAP LAD 498739, calved March 19, 1935, a McHenry Blackcap, son of the No. 1 bull in this sale. This cannot help but make him a good one and worth looking over.

Lot No. 15—Calved March 26, 1935. N. H. Mueller's Double Elba topped Elba bull. His sister a year ago was an outstanding prize winning 4-H heifer and he is the same kind.

Lot No. 16—Calved March 27, 1935. Fred Moffit's first bull. A Blackcap by Seaton Bros. & Thompson's good herd sire and from a real producing cow.

Lot No. 17—ARTEMUS M. 496605, calved March 28, 1935. Another Blcakcap son of Morgan's Champion sire, Bummer R. Enough said.

Lot No. 18—BURDALE 499722, calved March 30, 1935. An Eisa Erica, his sire a good Miss Burgess. His dam a sister to the Chicago Tribune's foundation females. The same kind.

Lot No. 19—REVOMERE'S LAD 498740, calved April 3, 1935. A Lady Ida sired by the No. 1 bull in this sale. Reliable breeding and real 4-H type. Deep, short legs. A good bull.

Lot No. 20—MODEL ENSIGN 498788, calved April 10, 1935. A McHenry Blackcap, a concentration of our most dependable breeding —real character and a herd bull prospect if I know one.

Lot No. 21—BEDUNE OF WOODCOTE 490728, calved May 2, 1935. A Miss Burgess—herd heading breeding—all imported bloodlines suitable for outcrossing, young, lots of quality, a herd bull in the making.

Lot No. 22—PRAIRIELEA ENSIGN 2d 495295, calved May 8, 1935. If "Hike" Parkman didn't think he was worth looking over he wouldn't be in the sale.

Lot No. 23—ROCKHILL MARVEL 2d 496249, calved May 12, 1935, a Blackcap. His dam a sister to the dam of the 1934 and 1935 International Grand Champion cow. His sire a dependable producer. The kind that will reproduce himself.

Lot No. 24—MARVELOUS G. 496251, calved May 24, 1935, a McHenry Blackcap from a daughter of Earl Marshall. Paul Graham's bulls attracted lots of attention in our October sale. The same kind.

Lot No. 24½—BLACKCAP ENSIGN 3d 498768, calved June 3, 1935, a McHenry Blackcap. Look up No. 20, he is of the same breeding. See if you have seen any better ones.' It took a lot of coaxing to get him listed. The type they all like.

Lot No. 25—REVOLAIR 498747, calved June 5, 1935, an Erica Fairy Eisa. His sire a grandson of Eileenmere 15th. If these calves don't suit we are trying to produce the wrong kind, they are the kind we like but don't often get.

Lot No. 26—REVOLUTION'S PROTEST 498780, calved June 10, 1935, a Blackbird. Last year but four bulls outsold B. R. Felton's calf of this age. This calf is by the same sire, is the same kind and deserves consideration.

HUGH McWHORTER, Sale Manager, Aledo, Ill.

Secretary Mercer County Aberdeen-Angus Breeders' Association.

Auctioneers—W. H. Cooper, S. R. Morford and Stuart Boultinghouse.

Fieldmen—John Halsey, Wallaces' Farmer; Howdy Brant, Drovers Journal; Albert Hayes, Breeders' Gazette and Fred Hahne, The Aberdeen-Angus Journal.

Sale 12 o'clock noon in heated pavilion. Aledo, Ill., on paved routes 83 and 94.

Pasture Scene at Greenview

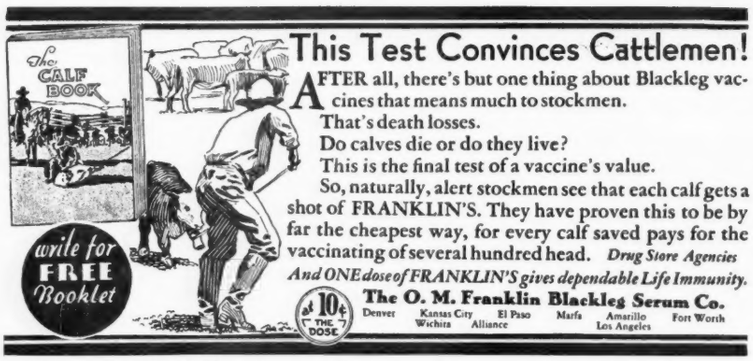

This Test Convinces Cattlemen!

AFTER all, there's but one thing about Blackleg vaccines that means much to stockmen.

That's death losses.

Do calves die or do they live?

This is the final test of a vaccine's value.

So, naturally, alert stockmen see that each calf gets a shot of FRANKLIN'S. They have proven this to be by far the cheapest way, for every calf saved pays for the vaccinating of several hundred head. *Drug Store Agencies*

And ONE dose of FRANKLIN'S gives dependable Life Immunity.

at 10¢ THE DOSE

The O. M. Franklin Blackleg Serum Co.

Denver Kansas City Wichita El Paso Alliance Marfa Amarillo Los Angeles Fort Worth

C.H.DANA ***EAR TAGS***

Samples Free

Stamped with name, initials, address, serial numbers. Best marker for cattle, sheep, hogs. Distinct, permanent, simple; cost little. Send today.

C. H. Dana Co., 79 Main St., West Lebanon, N. H.

Escher Neck Chains

Used and indorsed by the most prominent breeders of America

Send for Circular and Prices

SCHWAB & BACON **Harlan, Iowa**

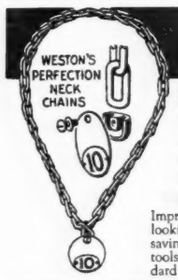

WESTON

Neck Chain & Straps

Bright coil chain with adjustable fastener which will last lifetime of the chain. Has bold, distinct number plate. Straps made to order.

Send for FREE CATALOG

Improve your chances in the show ring with good looking, good quality show equipment. Money-saving prices on halters, brushes, clippers, hoof tools, baskets, weaners, instruments, tack and standard remedies. A postcard will bring your *free* copy.

WESTON MFG. AND SUPPLY CO.

1927 Speer Blvd. *DENVER, COLO.*

"Wunce in a grate while Fortune will acktually hunt fer a man, but gineraly thoze who are favoured with her smiles have to woo them."

Josh Billings.

•

Yes, we are all snowed under just now but soon the grass will be showing green on the hillsides. Better order your supply of Chains now so the cattle will be ready to go out when the grass is ready.

MORFORD

The Chain Man

IOWA CITY, IOWA

Society champion—Prince Ito 50006, a Pride of Aberdeen bull and the sire of many show yard celebrities and sold for $9100, a record price at that time. The dam of Undulata Ito 2d 83834 was the great Barbara Belle 59948, a member of the Goodwin & Judy world's grand champion herd over all beef breeds at the Illinois State fair in 1897. This bull, Undulata Ito 2d 83834, had a very successful show yard record from the time he was a junior calf to the time when he was showed at the International Live Stock show in 1907. He stood first in his class and it was the popular opinion of the ringside breeders and showmen that he should have been grand champion. Stanley Pierce was the judge and when asked why he did not want to make this great bull grand champion, his answer was, he was afraid that he would be criticised for making him grand champion when he bred him. Weissinger's purchased Pride of Heatherton of B. R. Pierce when she was carrying Weissinger's Pride and then they mated her to Undulata Ito 2d 83834 which they had also purchased of Mr. Pierce and she produced Weissinger's Pride 2d 116266 and she was purchased by Mr. Tolan at the Weissinger dispersion. He also purchased in this same dispersion the bull, Undulata Black Ito 116277, a top-notcher of a young bull that did excellent service for Mr. Tolan. This bull was out of Blackbird Judy 86972. She was a daughter of Black Monarch of Emerson 30331, the St. Louis World's Fair 1904 grand champion sire. Her dam was Blackbird of Woodlawn 9th 48821, a Pierce bred cow, her sire was Black King of Woodlawn 31008, a Goodwin bred bull, and her dam was Blackbird of Woodlawn 6th 26476, her sire was Moon Eclipser, the sire of Bell's Eclipser, the sire of Black Woodlawn 42088, and her dam was Blackbird of Woodlawn 2d, bred by Pierce, and her sire was Black Abbot 10423, a full brother to Black Monk 13214 and he was the sire of champions. I have extended this part of the pedigree to show the readers where Judge Goodwin shines in this picture.

Blackbird Judy 86072 I have always considered one of the greatest, if not the greatest, cow I ever bred. She proved to be a most marvelous producer. Eileenmere 85th 470007 is very closely related on the dam's side to Plowman 221051, fifty-two times a champion and the sire of grand champions. Both bulls descended from Pride 3d of Huntly Grange 13441. I sold the cow, Pride of Heatherton to Mr. Pierce in a sale at Omaha, Nebraska, in May, 1900. The St. Louis World's fair grand champion bull, Prince Ito 2d 54471 was of this same Pride 4th of the Pride of Aberdeen family.

I have covered more territory in trying to make the readers understand the importance of the pedigree of this great masterpiece, Eileenmere 85th, than I had expected to at the start, and before I finish I want to call your attention to some of the more important animals that go to make up this magnificent pedigree that I have not already mentioned so that you may have a clearer understanding as to why this is an unusual and most fashionable pedigree.

The dam of Oakville Quiet Lad 109220 a grand champion bull and the sire of grand champions—Queen McHenry 47th 61884—was sired by the undefeated Blackcap bull, Heather Blackbird, a grand champion and a grand champion sire. She was an extraordinary producer and made a great record in the McHenry herd.

I want to call your attention to this family of Trojan Ericas that you see in Eileenmere 85th pedigree—named Eileen. They descend from the grand champion cow, Eileen Lass 73102, her dam was the imported cow, Ernamera, a daughter of the mighty Delamere 53428, for several years he was the major stock bull of the Ballindalloch herd. He was sired by the Elba bull, Enthusiast of Ballindalloch, and a Highland Society champion. This great cow was imported by the old pioneer breeder, A. C. Binnie, who has been on duty in the Aberdeen-Angus ranks about as long as any breeder of the present day and still going good. When he imported this great producing matron he did the breeders and the breed an everlasting service and when his life's work is finished with the Aberdeen-Angus and he departs this life on earth, I hope when he gets to heaven he will find a bed of roses.

Just below Eileen Lass, near the top, you note "Nero" Erica 3d W. 129043. This is New Erica 3d W. 129043, she was bred by J. W. Wheatley, Kempton, Indiana. Her sire was Marathon 76760 and his sire was a Zaire bull—Zaire 15th 34371, a champion and a champion sire bred by Goodwin & Judy. The dam of New Erica 3d W. was New Erica 85818 sired by Archie Prince, a double bred Pride of Aberdeen bull, bred by M. A. Judy. New Erica 3d W. 129043 was the dam of Epistos 201189, a grand champion of the International Live Stock show. In the Roberts dispersion sale he sold for a record price $15,600. The dam of New Erica 85818, Ephemera, was imported by M. A. Judy and she was a sister to the dam of the champion, Enlate, that sold for a record price, $36,000, at that time. You will note in this pedigree that the grandsire of Eileenmere 85th is by Eileenmere 4th 251504 who is the result of the mating of a half brother and sister by Black Woodlawn 42088. From such mating other great sires have been produced. Black Monarch of Emerson was the produce of a brother and sister and he proved to be the St. Louis World's Fair champion sire.

My advice to the new beginners is to study this pedigree and some of the old established breeders will be benefited to follow the Tolan brand as near as it is possible to adopt. Another point I want to call your attention to is the good names in this pedigree of this champion, Eileenmere 85th. Keep the family name foremost and your sweethearts in the background. Short names are preferable. I have seen some wonderful animals sell within the last year for half what they would if they had been properly named. Many pedigrees have been spoiled by the wrong name and the animal discarded because progressive and constructive breeders don't want seed stock of an unpopular brand. If anyone reading this article has any comments to make on it and wishes to write me I most certainly will try to give them the best of my 50 odd years experience in the breeding, feeding, showing and importing of Aberdeen-Angus.

Revolution 100th

An International Grand Champion son of the International Grand Champion BLACKCAP REVOLUTION whose sire was EARL MARSHALL, King of All Sires. **Junior** and **Grand Champion** at Lincoln, Tulsa, Oklahoma City, Muskogee, and **Junior Champion** at the American Royal in 1930. **Senior** and **Grand Champion** at the 1931 Ak-Sar-Ben and the 1931 International and 1932 Denver National Western.

SNOWBOUND

GRANDFATHER'S tales of the bad winters of years ago no longer hold their fantastic attractiveness. We have experienced one of our own right here in the middle west that will make the kindly old gentleman look to his laurels as a story teller if he even hopes to hold his own. Old man winter seemed to mean business when he beat a tattoo on the thermometer striking the notes on a range of twenty to thirty-six below for nearly six consecutive weeks right here at Strathmore and at the same time laying a blanket of nearly three feet of snow on the level for the convenience of no one at all. It would not have been so bad had this snow kept its place. Instead fences, feed bunks and feed racks all disappeared like magic one night. Through it all the Bonnie Blacks show no particular ill effects for the lack of food and water and shelter. The little black babies are coming right along and doing nicely even though it was some task to keep them from going into cold storage. At Strathmore the youngsters selected for our June Production Sale are doing fine and give every promise of making real foundation animals. There is a standing invitation to all who may chance this way to stop and take a look. Speaking of "heat waves", the boys at Strathmore nearly passed out the other day when the temperature raised to zero.

Annual Production Sale, June 1st and 2d

STRATHMORE FARMS

"*The Home of the* Revolutions *and* Marshalls"

WEBSTER CITY, :: IOWA

"Davie" Edwards, Herdsman — Richard H. **"Dick"** Hahne — **"Dad"** Fred Hahne, Mgr.

ILLINOIS BREEDERS' SALE

To be held at the ILLINOIS STATE FAIR GROUNDS

SPRINGFIELD, ILLINOIS

THURSDAY, MARCH 12, 1936

Sale starts at 12 o'clock noon

THE CONSIGNORS ARE LISTED BELOW:

Floyd Armstrong **W. D. Mobley & Sons** **Oliver Gulso** **Ross E. Martin & Son**
Senator Simon E. Lantz **Ed. A. Schwarm** **Tolan Farms**

An Offering of Seventy Head of Cattle
Consigned by Leading Illinois Breeders

Consisting of 33 Bulls and 37 Females

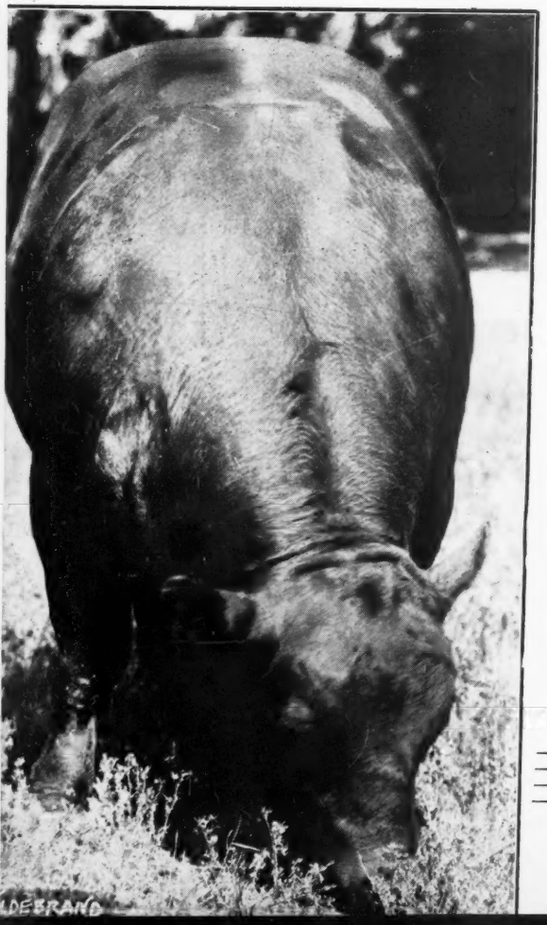

These cattle are of the breed's best families and are real foundation stock. Bulls are ready for hard service. Cows with calves at foot. Bull and heifer calves that will make good for their buyers. . . . . .

Auctioneers: Cooper, Halsey, Bradshaw and Gaule

THE CATALOG TELLS THE ENTIRE STORY

Write for One to:

E. E. IRWIN, Sale Mgr.

Post Office Box 546 **SPRINGFIELD, ILLINOIS**

Fred Hahne, Aberdeen-Angus Journal Representative, Webster City, Iowa